# 2011 KOREAN CINEMA

## Short Films

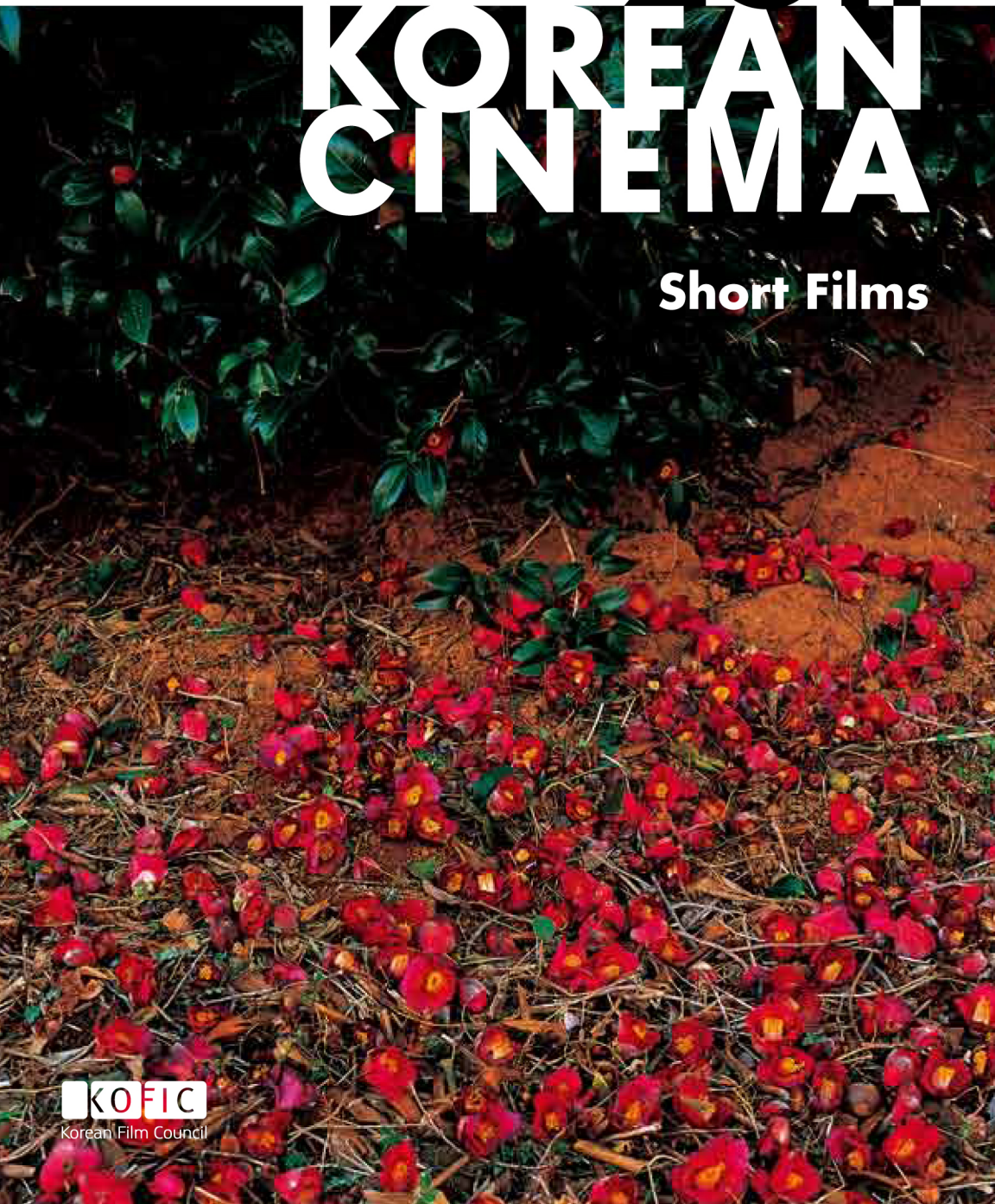

KOFIC
Korean Film Council

# 2011 KOREAN CINEMA

## Short Films

KOFIC

## ACKNOWLEDGEMENTS

**PUBLISHER**
KIM Eui-suk, Chairman of KOFIC
Korean Film Council
118 Hongneung-gil, Dongdaemun-gu, Seoul, Korea (130-010)

**EDITOR-IN-CHEF**
Daniel D. H. PARK
Director of International Promotion Center

**EDITOR**
Sejin LEE

Film images, stills, and parts of film information are provided by Directors, Producers, Production & International Sales Companies, and Film Festivals in Korea including Jeonju International Film Festival, International Women's Film Festival in Seoul, Puchon International Fantastic Film Festival, Busan International Film Festival. KOFIC appreciates their help and cooperation.

© Korean Film Council

**Design** JR Design
**Print** Seokang

## CONTENTS

004 **KOREAN FILM COUNCIL**

006 **FICTION**

36.5℃
The Abortion
Adventure
Anywhere in Seoul, 2010
Back to the Womb
Bad Dream
Beautiful
The Blood Seller
Blue Desert
Bob
Break Down
Bullshit
The Camera
Can't Go Up There
Changgyeong Park
Chupachups
CPR, Please.
A Day
A Day on the Roof
Double Clutch
Fake Mom
Finis Operis
Fly by Night
The Frog
From the End
A Function
Ghost
Ghostwrite
Girl A
Good for Nothing
Go Underground
Graduation Photo
Growing Pain
Hideless
The Hideout
Home Entertainment
Home Sweet Home
How to Get Over
HUSH HUSH
I Am Alone
I Can Hear
I Can Hear You
I Didn't Know You Were That Cool
I Want to Owe You
I'm Fine
In Eyeshot of Me
In Front of the House
Intervention
Lee-Sang's Strange
Reversible Reaction
Lightning Bug
Make-up
Mask and Mirror
A Middle-aged Man
Midnight Express
Mising
Modern Family
Modern Family
Moonlight Sonata
Negligence of Service
Nevertheless…
Night Fishing
No Land for the People
Paprika Feast
Perpetrator
The Physics Class
Plastic Bean
Pokerface Girl
POISON FROG
Rear Window
The Recorder Exam
Rough Education
See the Sound
See You Tomorrow
SERA
She Said
Sinlim Dream
Slept in
Spotlight
STAIRS
Stray Cats
Study Group
Thank You
True Seeing
You Promised Me
Watched

094 **DOCUMENTARY**

0.201
Song's Worklog

098 **ANIMATION**

Bom Su:m
Bye Bai
Camels
City of Good people
CUE
Desperate Crossing
Happy Birthday
Her Name is No Name
Next Door to Eden
No~problem!
NowHere
Odd
Space Radio
Take a Deep Breath
The Breakfast Table
The Heat Transfer
The Man Did Not Cry
Where My Dear is
ZeeC

120 **FESTIVALS WITH SHORT FILM SECTIONS**
**FILM SCHOOLS**
**SHORT FILM SALES**

124 **INDEX OF 2011 FILMS**

# KOREAN FILM COUNCIL

## Korean Film Council

The Korean Film Council (KOFIC), a government-supported, self-administered body, strives to promote and support Korean films both in Korea and abroad.
KOFIC's primary objective is to promote and support the production of Korean films through funding, research, education and training. It also strives to further development international markets for Korean films and to promote inter-cultural understanding through film-based cultural exchanges.

## KOFIC's Main Activities Are as Follows ;

1. Establishment of plans to promote the film industry.
2. Management of the Korean Film Development Fund.
3. Provision of support for the production, distribution and screening of films in order to ensure the quality of films as well as greater diversification.
4. Management of film production facilities, including the KOFIC Namyangju Studios.
5. Support in the form of overseas marketing and promotion of international exchanges.
6. Research and development
7. Education and training of film-related human resources.

## KOFIC Contact

**Address** 118 Hongneung-gil, Dongdaemun-gu, Seoul, Korea (130-010)
**Tel.** +82 2 958 7500
**E-mail** webmaster@kofic.or.kr
**Website** www.koreanfilm.or.kr

# KOREAN CINEMA 2011 SHORT FILMS

# FICTION


008 36.5
009 The Abortion
010 Adventure
011 Anywhere in Seoul, 2010
012 Back to the Womb
013 Bad Dream
014 Beautiful
015 The Blood Seller
016 Blue Desert
017 Bob
018 Break Down
019 Bullshit
020 The Camera
021 Can't Go Up There
022 Changgyeong Park
023 Chupachups
024 CPR, Please.
025 A Day
026 A Day on the Roof
027 Double Clutch
028 Fake Mom
029 Finis Operis
030 Fly by Night
031 The Frog
032 From the End
033 A Function
034 Ghost
035 Ghostwrite
036 Girl A
037 Good for Nothing
038 Go Underground
039 Graduation Photo
040 Growing Pain
041 Hideless
042 The Hideout
043 Home Entertainment
044 Home Sweet Home
045 How to Get Over
046 HUSH HUSH
047 I Am Alone
048 I Can Hear
049 I Can Hear You
050 I Didn't Know You Were That Cool
051 I Want to Owe You
052 I'm Fine
053 In Eyeshot of Me
054 In Front of the House
055 Intervention
056 Lee-Sang's Strange Reversible Reaction
057 Lightning Bug
058 Make-up
059 Mask and Mirror
060 A Middle-aged Man
061 Midnight Express
062 Mising
063 Modern Family
064 Modern Family
065 Moonlight Sonata
066 Negligence of Service
067 Nevertheless…
068 Night Fishing
069 No Land for the People
070 Paprika Feast
071 Perpetrator
072 The Physics Class
073 Plastic Bean
074 Pokerface Girl
075 POISON FROG
076 Rear Window
077 The Recorder Exam
078 Rough Education
079 See the Sound
080 See You Tomorrow
081 SERA
082 She Said
083 Sinlim Dream
084 Slept in
085 Spotlight
086 STAIRS
087 Stray Cats
088 Study Group
089 Thank You
090 True Seeing
091 You Promised Me
092 Watched

**Festivals**

- 2011 Puchon International Fantastic Film Festival

**International Sales**

**INDIESTORY Inc.**
**tel** +82 2 722 6051
**fax** +82 2 722 6055
**e-mail** indiestory@indiestory.com

# 36.5

**36.5℃ / 36.5°C** / 2011, HD, 24'

**DIRECTOR** KWON Oh-seung
**GENRE** Drama, women, Human Rights, Family
**CAST** SONG You-hyun (Sung-hee)
NA Yun-sung (Kyung-hun)

## Synopsis

Sung-hee and Kyung-hun go deep into a mountain in order to commit suicide together.
However, they have some unexpected encounters with strangers, and the implements that they brought along in order to take their own lives, become tools with which to save the lives of others.

## KWON Oh-seung_ 권오승 權五承

Born in 1981, Seoul.
Graduated from Sungkyunkwan University Department of Film, Television & Multimedia.





**Festivals**

- 2011 Busan International Film Festival, Wide Angle

**Production**

**Dongguk University, Department of Film & Digital Media**
**tel** +82 2 2260 3114
**fax** +82 2 2277 1274
**e-mail** filmdgu@hanmail.net

**International Sales**

**AMUSE**
**tel** +82 2 747 9128
**fax** +82 2 711 9128
**e-mail** amusefilm@gmail.com

# The Abortion

**외침 / yeo-chim** / 2011, HD, 31'37"

**DIRECTOR** SHIM Hyun-Seok
**GENRE** Drama
**CAST** KIM Jin-mi (Eun-Sil)
PARK Se-jong (Boy)

## Synopsis

Eun-sil, an ethinic Korean from China, has escaped from a massage shop. She finds herself pregnant and makes her mind to get an abortion, but it does not go as well as she planned. A conflict with the part-timer student at the restaurant where she works throws a disturbing wrench in her plans, leading Eun-sil to replicated the invisible violence in the relationship between Eun-sil, the restaurant owner, and the part-timer student.

## SHIM Hyun-seok_ 심현석

SHIM Hyeon-seok is studying at the Department of Film & Digital Media at Dongguk University.

# Adventure

모험 / **Mo-heom** / 2011, HD, 45'15"

**DIRECTOR** BAE Jong-dae
**GENRE** Drama
**CAST** KIM Yeri (Seo-young)
Hong Se-na
(High School Student)

## Synopsis

It has been 7 years since Seo-young came to Seoul. A girl comes to Seoul to take a test. Their paths cross and they spend a night together.

## BAE Jong-dae_ 배종대 裵鍾大

1983 Born in Busan, South Korea.
2010 Received B.A. from Dong-A University.
2011 Graduated from Korean Academy of Film Arts Department of Directing for Film.

### Festivals

- 2011 Seoul Independent Film Festival, Competition

### Production

**Korean Academy of Film Arts**
**tel** +82 2 332 6087(423)
**fax** +82 2 332 6010
**e-mail** yuyu09@kofic.or.kr

### International Sales

**Korean Academy of Film Arts**
**tel** +82 2 332 6087(423)
**fax** +82 2 332 6010
**e-mail** yuyu09@kofic.or.kr

# Anywhere in Seoul, 2010

2010년, 서울 / **2010nyun, Seoul** / 2011, HD, 24'42"

**DIRECTOR** KIM Min-chul
**GENRE** Drama, Human Rights, Society
**CAST** KIM Byeong-su
(KIM Chun-bae)

## Synopsis

KIM Chun-bae is an underprivileged and uneducated man in his fifties. He desperately strives for getting a job, but it's not easy for him. He is willing to do anything for his disabled son Min-jun, but life is tough for an ex-convict like him.

## KIM Min-chul_ 김민철

A graduate of the Department of Film & Digital Media at Dongguk University. <Anywhere in Seoul, 2010> is his second film.

### Festivals

- 2011 Busan International Film Festival, Wide Angle

### Production

**Dongguk University, Department of Film & Digital Media**
**tel** +82 2 2260 3114
**fax**+82 2 2277 1274
**e-mail** filmdgu@hanmail.net

### International Sales

**AMUSE**
**tel** +82 2 747 9128
**fax**+82 2 711 9128
**e-mail** amusefilm@gmail.com

# Back to the Womb

**엄마 뱃속으로 / Eom-ma Baet-sog-eu-ro** / 2011, HD, 22'

**DIRECTOR** CHOI Yeonu
**GENRE** Drama, Hybrid
**CAST** LEE Jong-guk (Dae-heon)
PARK Jeong-min (Jeong-min)

## Synopsis

Here we have a group of people who share a similar experience in life. The common experience is simple. We have chosen our parents and thus we are born. As a consequence, we remember everything from our mother's womb. Nonetheless, our character is innate!

### CHOI Yeonu_ 최연우 崔演佑

2011 Graduated from Korean Academy of Film Arts department of Producing for Film.

**Production**

**Korean Academy of Film Arts**
**tel** +82 2 332 6087(423)
**fax** +82 2 332 6010
**e-mail** yuyu09@kofic.or.kr

**International Sales**

**Korean Academy of Film Arts**
**tel** +82 2 332 6087(423)
**fax** +82 2 332 6010
**e-mail** yuyu09@kofic.or.kr

# Bad Dream

**Bad Dream / Bad Dream** / 2011, HD, 18'30''

**DIRECTOR** KIM Yong-min
**GENRE** Horror, Thriller
Fantasy
**CAST** PARK Chul-hyun
Si-hwan

## Synopsis

A boy has a score inferiority complex.
He finally loses himself and transforms into a vampire,
And he has difficulty separating fantasy from reality.

### KIM Yong-min_ 김용민

KIM was born in seoul, Korea.
Graduated from Korean National University of Arts.

**Festivals**

- 2011 Korea Italy Film Festival

**Production**

**Korea National University of Arts**
**tel** +82 2 746 9547
**fax** +82 2 746 9548
**e-mail** knuadis@gmail.com

**International Sales**

**Contact Production**

**Festivals**

- 2011 Seoul Independent Film Festival, Competition

**Production**

**Chung-Ang University, Department of Film Studies**
**tel** +82 2 820 5799

**International Sales**

**Central Park Film Distribution Agency**
**tel** +82 10 7157 2015
**e-mail** centralpark.co@gmail.com

# Beautiful

**아름다운 / Aa-reum-da-woon** / 2011, HD, 22'

**DIRECTOR** JANG Se-jung
**GENRE** Mystery
**CAST** KWAK Keum-yong (Man)
KANG Soo-jin (Girl)

## Synopsis

Untold truth about a girl who killed herself nine years ago.
Finally, a man who had witnessed it all decides to come forward.

## JANG Se-jung_ 장세정

JANG was born in 1986.
graduated from Department of Film Studies at Chung-Ang Universty.





**Production**

**SON Bong-soo**

**International Sales**

**AMUSE**
**tel** +82 2 747 9128
**fax**+82 2 711 9128
**e-mail** amusefilm@gmail.com

# The Blood Seller

**피를 파는 사나이 / Pi-rul-pa-nen Sa-na-i** / 2011, HD, 25'15"

**DIRECTOR** SON Bong-soo
**GENRE** Horror, Thriller, Fantasy
**CAST** SONG Sam-dong (Tae-soo)
LEE Hun-guk (Hun-guk)

## Synopsis

In a small village, the vampire Tae-soo is so starving. He heads to the sanatorium to give his blood and receive back human beings blood. Hun-guk, the owner of the sanatorium kidnaps Tae-soo who has plan to leave that village after giving big success to Hun-guk using his blood. He keeps getting blood from Tae-soo just like gathering sap. Tae-soo becomes like golden goose. In the end, Hun-guk loses his temper and tries to kidnap innocent people and take the blood from them.

## SON Bong-soo_ 손봉수

SON was born in Seoul, South Korea.
Graduated from Bae-jae University.

**Festivals**

- 2011 BusanInternational Short Film Festival, Fiction Prize
- 2011 Fluxus International Film Festival onthe internet, Competition
- 2011 Message 2 Man International Film Festival in St. Petersburg, Competition

**Production**

**Chung-Ang University, Department of Film Studies**
**tel** +82 2 820 5799

**International Sales**

**Central Park Film Distribution Agency**
**tel** +82 10 7157 2015
**e-mail** centralpark.co@gmail.com

# Blue Desert

**푸른 사막 / Pu-reun Sa-mak** / 2011, HD, 15'

**DIRECTOR** LEE Ji-won **CAST** KIM Mi-seon
**GENRE** Drama

## Synopsis

Sun-young has a job interview on a scorching summer afternoon. But before soon, she is lost among the rows and rows of buildings and crisscross of streets that all look the same. She keeps on walking, but fails to find the place where she should be.

## LEE Ji-won_ 이지원

LEE Ji-won was born in 1983.
Graduated from Department of Film Studies at Chung-Ang Universty.

**Production**

**Chung-Ang University, Department of Film Studies**
**tel** +82 2 820 5799

**International Sales**

**AMUSE**
**tel** +82 2 747 9128
**fax** +82 2 711 9128
**e-mail** amusefilm@gmail.com

# Bob

**보브 / Bob** / 2011, HD, 2'

**DIRECTOR** UHM Dae-yong **CAST** JANG Joo-yeon (She)
**GENRE** Melodrama

## Synopsis

After the break-up, she is about to cut her long hair he used to like. But it's easier said than done.the blood from them.

## UHM Dae-yong _ 엄대용

UHM was born in Gangwon-do, Korea.
Graduated from Chung-Ang University.

# Break Down

Break Down / **Break Down** / 2011, HD, 21'39"

**DIRECTOR** KIM Yang-ryoung
**GENRE** Thriller
**CAST** LEE Sang-hyub (sergeant LEE)
KIM Jae-hoon (sergeant KIM)
KIM Niko (sergeant Ahn)

## Synopsis

A navy ship founders due to a suspicious explosion, and the inside turns into chaos. As water fills into the compartment, they argue that sergeant KIM wants to wait the rescue party and sergeant LEE insists they open the hatch and escape there. At that time, the vessel shakes sharply and sergeant KIM opens the door.

## KIM Yang-ryoung_ 김양령 金羊領

Born in 1983, Jeonnam.
Graduated from Jeonju University, Department of Film & TV.

### Festivals

- 2011 Jeonju International Film Festival, Korean Short Film Competition
- 2011 Puchon International Fantastic Film Festival, Competition

### Production

**Jeonju University, Department of Film & TV**

### International Sales

**INDIESTORY Inc.**
**tel** +82 2 722 6051
**fax** +82 2 722 6055
**e-mail** indiestory@indiestory.com

# Bullshit

지랄 / **G-ral** / 2011, HD, 32'

**DIRECTOR** LEE Hwan
**GENRE** Melodrama
**CAST** LEE Hwan (Hwan)

## Synopsis

LEE Hwan broke up with his girlfriend. LEE Hwan is an actor, who played e.g. in <Breathless> and <Our Fantastic 21st Century>. He wants to see and feels his ex- girlfriend Hye-jin, but he doesn't have the courage to go see her. He tried to forget her drinking with his friends everyday. But one day he takes the chance to be drunk and walks the streets, he always used to walk with Hye-jin, accompanied by his friend Seung-hoon. Driven by the alcohol

## LEE Hwan_ 이환

LEE was born in Seoul, South Korea.
Graduated from Daejin University.

### Festivals

- 2011 Berlin Asia Film Festival

### Production

**LEE Hwan**

### International Sales

**AMUSE**
**tel** +82 2 747 9128
**fax** +82 2 711 9128
**e-mail** amusefilm@gmail.com

**Festivals**

- 2011 Asiana International Short Film Festival, Traveling Shorts in Korea, Best Short Film Award

**International Sales**

**INDIESTORY Inc.**
**tel** +82 2 722 6051
**fax** +82 2 722 6055
**e-mail** indiestory@indiestory.com

# The Camera

**The Camera** / **The Camera** / 2011, HD, 16'5"

**DIRECTOR** LEE Jung-woo
**GENRE** Fantasy
**CAST** KIM Kang-hyun (Gunwoo)
YOUN Lee-na (Sunyoung)

## Synopsis

Gun-woo takes a trip to take a picture even though a girl friend, Sun-young dislikes it.
As he experiences that trees were sucked into the camera when he took a picture, he has taken in everything into his camera. When Sun-young says her farewells and leaves, he tries to suck her into the camera.

**LEE Jung-woo_** 이정우 李政佑

Born in 1976, Seoul.
Graduated from Hanyang University, Department of Film Arts.
Drop out of City university of NY, Department of Film.





**Production**

**Korean Arts Institute**
**tel** +82 2 777 6133
**fax** +82 2 777 6185
**e-mail** kai@ekai.co.kr

**International Sales**

**AMUSE**
**tel** +82 2 747 9128
**fax** +82 2 711 9128
**e-mail** amusefilm@gmail.com

# Can't Go Up There

**떠날 수 없는** / **Ddeo-nal-su Up-neun** / 2011, HD, 19'04"

**DIRECTOR** YOON Young-woo
**GENRE** Drama, Society
**CAST** HAN Seung-woo (Min-jae)

## Synopsis

LEE Hwan broke up with his girlfriend. LEE Hwan is an actor, who played e.g. in <Breathless> and <Our Fantastic 21st Century>. He wants to see and feels his ex- girlfriend Hye-jin, but he doesn't have the courage to go see her. He tried to forget her drinking with his friends everyday. But one day he takes the chance to be drunk and walks the streets, he always used to walk with Hye-jin, accompanied by his friend Seung-hoon. Driven by the alcohol

**Young-woo_** 윤영우

YOON was born in Seoul, South Korea.
Studying at Korean Arts Institute.

**Festivals**

- 2011 Asiana International Short Film Festival, Traveling Shorts in Korea, Best Short Film Award

**Production**

**CHUN Kee-hak**

**International Sales**

**INDIESTORY Inc.**
**tel** +82 2 722 6051
**fax** +82 2 722 6055
**e-mail** indiestory@indiestory.com

# Changgyeong Park

**창경원 / Chang-gyeong-won** / 2011, HD, 22'

**DIRECTOR** CHUN Kee-hak
**GENRE** Drama, Family
**CAST** LIM Hyung-tae (Father)
CHOI Chung-ja (Mother)
SONG Sam-dong (Son)

## Synopsis

Father arrives in Seoul with mother.
He was told by his doctor to focus on home treatment since there seems no more way to cure him. Father wants to visit Changgyeong Palace.

## CHUN Kee-hak_ 천기학 千璣學

Born in 1973, Daegu.
Graduated from KeiMyung University Department of Mass Communication and Journalism.
Graduated from Korean Academy of Film Arts, Department of Producing.

**Festivals**

- 2011 Rencontres Henri Langlois International Film School Festival
- 2011 Kansai Queer Film Festival
- 2011 Locarno International Film Festival, Competition Pardi di domain

**Production**

**Dongguk University, Department of Film & Digital Media**
**tel** +82 2 2260 3114
**fax** +82 2 2277 1274
**e-mail** filmdgu@hanmail.net

**International Sales**

**INDIESTORY Inc.**
**tel** +82 2 722 6051
**fax** +82 2 722 6055
**e-mail** indiestory@indiestory.com

# Chupachups

**너의 결혼식, 나의 결혼식 / Nuh-eui Gyul-hon-sik Na-eui Gyul-hon-sik**
2011, HD, 15'40"

**DIRECTOR** KYUNG Ji-suk
**GENRE** Drama, Queer
**CAST** LEE Mi-do (Shin-hee)
LEE Myung-jin (Sung-joo)

## Synopsis

Sung-joo has just passed the civil service examination and is going to her hometown for a short while. Her friend, Shin-hee, runs a coffee house in the town that she inherited from her mother. They meet there again after a year they part, and they spend a day together.

## KYUNG Ji-suk_ 경지숙 慶智淑

Born in 1979, Gyeonggi-do.
Completed Korean Academy of Film Arts, Department of Film Direction at Dongguk University, Deptartment of Film & Digital Media.

# CPR, Please.

CPR 좀 해주세요 / **CPR jom He-ju-se-yo** / 2011, HD, 20'51"

**DIRECTOR** JUNG Dae-gi
**GENRE** Drama, Family
**CAST** SHIN Eun-kyung (Daughter)
HAN Dong-hak (Father)

## Synopsis

Eun-seo gets tired of taking care of her sick father who is struggling against cancer.
As his condition does not seem to improve, she tries to make a change of her situation but does not turn out well.

## JUNG Dae-gi_ 정대기 鄭大基

Born in 1982, Seoul.
Graduated from Chung-Ang University, Department of Film Studies.

### Festivals

- 2011 Message to Man International Documentary,Short and Animated Films Festival, International Competition

### Production

**Chung-Ang University, Department of Film Studies**
**tel** +82 2 820 5799
**e-mail** filmcau@gmail.com

### International Sales

**INDIESTORY Inc.**
**tel** +82 2 722 6051
**fax** +82 2 722 6055
**e-mail** indiestory@indiestory.com





# A Day

하루 / **Ha-roo** / 2011, HD, 25'

**DIRECTOR** HAN Jae-bin
**GENRE** Drama, Fantasy
**CAST** YU Chang-hae (Grandmother)
KIM Wan-tae (Grandfather)

## Synopsis

A grandmother who travels through 90 years of her lifetime in one day. She meets a series of herself in the past and finally runs into the moment when she met her husband for the first time. She bought some tangerines there and took a burden and grudge off her mind to the sky, on the way back to the present.
Because it's special day, today. The last day of her husband.

## HAN Jae-bin_ 한재빈 韓在濱

Born in 1976, Seoul.
Graduated from YongIn University, Department of Film Image.

### Festivals

- 2011 Tashkent International Film Forum - Golden Guepard 2011 Mumbai Film Festival, Competition
- 2011 Off and Free International Film Festival, Competition
- 2011Seoul International NewMedia Festival, Competition
- 2011 Seoul Digital Media Content International Festival, Grand Prize
- 2011 Korea International Shot Film Festival, Best Original Screenplay Award & Special Jury Prize
- 2011 EverGreen International Short Film Festival, Prize for encouragement

### Production

**HAN Jae-bin**

### International Sales

**INDIESTORY Inc.**
**tel**+82 2 722 6051
**fax** +82 2 722 6055
**e-mail** indiestory@indiestory.com

# A Day on the Roof

죽이는 하루 / **Jug-i-neun Ha-ru** / 2011, HD, 20'38"

**DIRECTOR** KIM Sung-moo
**GENRE** Drama, Comedy
**CAST** LIM Jin-ung (Yoon-suk)
YUN Jong-gu (Jae-goo)

## Synopsis

Yoon-suk asked Jae-goo he had met in internet counceling cafe to help his suicide. But when faced with crisis as promised, Yoon-suk tried to avoid being killed by Jae-goo because he was so timid. And Jae-goo's anger finally exploded...

### KIM Sung-moo_ 김성무 金晟武

1984 Born in Yeosu, South Korea.
2010 Received B.A. from Yonsei University.
2011 Graduated from Korean Academy of Film Arts department of Directing for Film.

**Production**

**Korean Academy of Film Arts**
**tel** +82 2 332 6087(423)
**fax** +82 2 332 6010
**e-mail** yuyu09@kofic.or.kr

**International Sales**

**Korean Academy of Film Arts**
**tel** +82 2 332 6087(423)
**fax** +82 2 332 6010
**e-mail** yuyu09@kofic.or.kr

# Double Clutch

더블 클러치 / **Double Clutch** / 2011, HD, 34'14"

**DIRECTOR** AHN Gooc-jin
**GENRE** Drama, Mystery
**CAST** SONG Sam-dong (Jang-geun)
GWAK Byeong-gyu (Lawyer)

## Synopsis

A man on death row. All he has is a few books and the sunlight coming through the cell bars. One day, he finds through his lawyer that there's a way to save himself.

### AHN Gooc-jin_ 안국진 安國珍

1980 Born in Seoul, South Korea.
2010 Receiaved B.A. from Kyunghee University.
2011 Graduated from Korean Academy of Film Arts department of Directing for Film.

**Festivals**

- 2011 JeonJu International Film Festival, Korean Short Films Competition, ZIP&AWARD

**Production**

**Korean Academy of Film Arts**
**tel** +82 2 332 6087(423)
**fax** +82 2 332 6010
**e-mail** yuyu09@kofic.or.kr

**International Sales**

**Korean Academy of Film Arts**
**tel** +82 2 332 6087(423)
**fax** +82 2 332 6010
**e-mail** yuyu09@kofic.or.kr

**Festivals**

- 2011 Jeonju International Film Festival, Cinemascape

**Production**

**LEE Eun-sang**

**International Sales**

**INDIESTORY Inc.**
**tel** +82 2 722 6051
**fax** +82 2 722 6055
**e-mail** indiestory@indiestory.com

# Fake Mom

**짝퉁엄마 / Zzak-toong-um-ma** / 2011, HD, 22'42"

**DIRECTOR** LEE Eun-sang
**GENRE** Drama, Family
**CAST** KIM Yun-ji (Uh-jin)
KIM Tae-yeol (Yohan)
Michelle Nebrida Mariano(Mom)

## Synopsis

Both a stepmother from the Philippines and a young brother whose skin color is different from Korean annoy Uh-jin. When her new mom has to return home, Uh-jin worries and decides to do something for her.

**LEE Eun-sang_** 이은상 李殷祥

Born in 1984, Seoul
Graduated from Woosuk University, Department of Film.

**Festivals**

- 2011 Cannes Film Festival, International Critics' Week
- 2011 Puchon International Fantastic Film Festival
- 2011 Vladivostok International Film Festival
- 2011 Stockhom International Film Festival

**Production**

**VZ pictures**
**tel** +82 2 3411 7257
**e-mail** moonbyunggon@gmail.com

**International Sales**

**VZ pictures**
**tel** +82 2 3411 7257
**e-mail** moonbyunggon@gmail.com

# Finis Operis

**불멸의 사나이 / Bul-myeor-ui Sa-na-i** / 2011, HD, 7'

**DIRECTOR** MOON Byoung-gon
**GENRE** Comedy
**CAST** JEON Young-woon (Old Man)

## Synopsis

On a rainy day, an old man is sweating his guts out putting a mysterious device up the ceiling.

**MOON Byoung-gon_** 문병곤 文炳錕

1983 Born in Seoul, South Korea.
2011 Received B.A. from Chung-Ang University.

# Fly by Night

야간비행 / **Ya-gan-bi-hang** / 2011, HD, 21'

**DIRECTOR** SON Tae-gyum
**GENRE** Drama
**CAST** SON Hyun-woo (Man)
CHUN Shin-hwan (Brother)
CHO Min-ho (Boy)

## Synopsis

There's a boy who sleeps with older men for money. One day, a man says he doesn't have enough money with him and suggests that they meet again the following day. Next day, the boy tries to go see the man while avoiding the eyes of his older brother.

## SON Tae-gyum_ 손태겸 孫泰謙

SON Graduated from Department of Film Studies, Chung-Ang University.

## Festivals

- 2011 Cannes International Film Festival, Cinéfondation, Third Prize
- 2011 Busan International Film Festival
- 2011 Rio de Janeiro International Short Film Festival
- 2011 International Festival of Documentary and Short Films of Bilbao, Siver Mikeldi for Fiction

## Production

**Chung-Ang University, Department of Film Studies**
**tel** +82 2 820 5799
**e-mail** filmcau@gmail.com

## International Sales

**Central Park Film Distribution Agency**
**tel** +82 10 7157 2015
**e-mail** centralpark.co@gmail.com

# The Frog

개구리 / **Gae-gu-ri** / 2011, HD, 14'50''

**DIRECTOR** KIM Jung-in
**GENRE** Social Issue
**CAST** KIM Yun-ji (LEE Jae-lee)
JO Yun-jung (JO Young-yi)
JO Eun (Gina)

## Synopsis

LEE Jae-lee realized her ugly fingers during a job interview.

## KIM Jung-in_ 김정인

KIM was born in 1985.
Studying at Korean National University of Arts.

## Production

**Korea National University of Arts**
**tel** +82 2 746 9547
**fax** +82 2 746 9548
**e-mail** knuadis@gmail.com

## International Sales

**Contact Production**

**Production**

**Chung-Ang University, Department of Film Studies**
**tel** +82 2 820 5799
**e-mail** filmcau@gmail.com

**International Sales**

**Central Park Film Distribution Agency**
**tel** +82 10 7157 2015
**e-mail** centralpark.co@gmail.com

# From the End

**끝에서부터 / Kkeut-e-seo-bu-teo** / 2011, HDV, 24'

**DIRECTOR** HWANG Yeali
**CAST** KANG Mal-guem (Hee-jin)
**GENRE** Drama

## Synopsis

Hee-jin loses everything she had when she gets back from her hometown in the country. To find the lost things, she goes back to her hometown.

## HWANG Yea-li_ 황예리

HWANG was born in 1988.
Graduated from Department of Film Studies, Chung-Ang Universty.

**Festivals**

- 2011 Brooklyn Film Festival, Competition
- 2011 Sitges Fantastic Film Festival, Competiton
- 2011 Reggio Film Festival
- 2011 Paris International Fantastic Film Festival, Short Film Prize
- 2011 Dead by Dawn International Horror Film Festival

**Production**

**Chung-Ang University, Department of Film Studies**
**tel** +82 2 820 5799
**e-mail** filmcau@gmail.com

**International Sales**

**INDIESTORY Inc.**
**tel** +82 2 722 6051
**fax** +82 2 722 6055
**e-mail** indiestory@indiestory.com

# A Function

**이계도함수 / lee-ge-do Ham-su** / 2011, HD, 8'35"

**DIRECTOR** LEE Hyun-soo
**CAST** KIM Jun-hyung (Female student)
LEE Young-jun (Male student)
NAHM Hyou-suk (Man)
**GENRE** Horror

## Synopsis

In a class room, a girl is sitting on the desk, solving a math quiz. If she cannot solve it in time, it seems that a horrible thing would happen. The clock is ticking but the quiz is not likely to be solved. And her mechanical pencil breaks down. However she has to solve the quiz.

## LEE Hyun-soo_ 이현수 李炫秀

Born in 1979, Seoul.
Graduated from Chung-Ang University, Department of Film Studies.
Studying in Chung-Ang University Graduated School of Art & Technology Deptartment of Film Making .

**Festivals**

- 2011 Cannes International Film Festival, Short Film in Competition
- 2011 Fantasia International Film Festival, Competition
- 2011 Melbourne International Film Festival
- 2011 Vladivostok International Film Festival
- 2011 chicago international film festival
- 2011 Stockhom International Film Festival, Competition

**Production**

**Real Black Chicken Film**
**tel** +82 10 5657 5975
**fax** +82 31 761 9962
**e-mail** dahcima@gmail.com

**International Sales**

**Real Black Chicken Film**
**tel** +82 10 5657 5975
**fax** +82 31 761 9962
**e-mail** dahcima@gmail.com

# Ghost

고스트 / **Go-seu-teu** / 2011, HD, 11'

**DIRECTOR** Dahci Ma
**GENRE** Thriller, Action
**CAST** KANG Tae-young (Man)
JIN So-yeon (Girl)

## Synopsis

'Ghost' is a story about a man hiding out in an empty house. The man, who is chased by police, is caught up in a fantasy with extreme hunger and anxiety. However, what he faces at the end is the darkest side of himself.

## Dahci Ma_ 이정진 李定珍

Dahci Ma started filmmaking right after dropping out of junior high school at the age of 14. Since 2005, her third short film, <Nevertheless>, has been shown at several international film festivals. She won the Jury Prize at 37th Dance on Camera Festival in New York in 2009 with another short film, <The Mysteries of Nature>. She was the youngest director who has ever won the prize. Dahci Ma has a broad perspective as a director, which she gained based on the experiences of working in various genres and styles of film.





**Production**

**KWAK Dong-yup**

**International Sales**

**AMUSE**
**tel** +82 2 747 9128
**fax** +82 2 711 9128
**e-mail** amusefilm@gmail.com

# Ghostwrite

대필 / **Dae-pil** / 2011, HD, 32'15"

**DIRECTOR** KWAK Dong-yup
**GENRE** Drama
**CAST** KIM Yu-ri (LEE Yoon-ju)

## Synopsis

Professor LEE is a Korean Literature specialist with a daughter Yoon-ju, an elementary school student. With his devotion, Yoon-ju is always on top of the class. Her jealous classmate Hanna also has a determined father, General PARK, who will go to any lengths to help Hanna win Yoon-ju. Professor LEE forces Yoon-ju to concentrate on studying English while he does her writing assignment instead. The writing wins the best prize and Yoon-ju feels guilty and worried when selected to take part in a nationwide writing contest.

## KWAK Dong-yup_ 곽동엽

KWAK was born in 1978 in Seoul. Graduated from Dongguk University.

**Production**

**LEE Sang-su**

**International Sales**

**AMUSE**
**tel** +82 2 747 9128
**fax** +82 2 711 9128
**e-mail** amusefilm@gmail.com

# Girl A

**소녀A / So-nyou A** / 2011, HD, 12'44"

**DIRECTOR** LEE Sang-su
**CAST** LEE Da-young (Girl)
**GENRE** Drama, Human Rights, Women

## Synopsis

The Girl who has been doing statutory rape is getting uncomfortable as time goes on. One day, she goes to a Glasses shop to buy new one with her mother who is obsessed with alcohol. Suddenly, a mother gets mad at the glasses owner. Girl realizes that the owner of the glasses store is the man who has slept with her before. She is molested by that man again and gets vomit in front of her mother.

## LEE Sang-su_ 이상수

LEE was born in Chang-Won, Korea.
Graduated from Dong-Ah Institute of Media and Arts.

**Festivals**

- 2011 One Take Film Festival
- 2011 Sang-lok-suInternational Short Film Festival, GrandPrize

**Production**

**James HAN**

**International Sales**

**AMUSE**
**tel** +82 2 747 9128
**fax** +82 2 711 9128
**e-mail** amusefilm@gmail.com

# Good for Nothing

**거지같은 놈 / Gu-ji-gat-tun-nom** / 2011, HD, 14'9"

**DIRECTOR** James HAN
**CAST** LEE Jun-hyuk (Homeless)
**GENRE** Drama

## Synopsis

A man who is dressed in shabby cloth is eating a trash heap and walking on the street. He may be deeply wounded and an uneasy look. Then he meets by chance with his old lover…

## James HAN_ 한종훈

HAN was born in Seoul, South Korea.
Graduated from Seoul Art school.

**Production**

**Korean Arts Institute**
**tel** +82 2 777 6133
**fax** +82 2 777 6185
**e-mail** kai@ekai.co.kr

**International Sales**

**AMUSE**
**tel** +82 2 747 9128
**fax** +82 2 711 9128
**e-mail** amusefilm@gmail.com

# Go Underground

지하로 / **Ji-ha-ro** / 2011, HD, 19'34"

**DIRECTOR** LEE Jin-ho
**CAST** GOH Gi-hyuk (Older Man)
**GENRE** Drama, Black Comedy, Society

## Synopsis

Min-jae is working as a station warden instead of doing the military service. His job is to catch peddlers selling goods on the trains or at the station, but his mother makes living by selling Kim-Bab at the station.

### LEE Jin-ho_ 이진호

LEE was born in Asan, South Korea.
Graduated from Korean Arts Institute.

**Production**

**Korean Arts Institute**
**tel** +82 2 777 6133
**fax** +82 2 777 6185
**e-mail** kai@ekai.co.kr

**International Sales**

**AMUSE**
**tel** +82 2 747 9128
**fax** +82 2 711 9128
**e-mail** amusefilm@gmail.com

# Graduation Photo

졸업사진 / **Jol-up-sa-jin** / 2011, HD, 18'41"

**DIRECTOR** KIM Zoo-yong
**CAST** PARK Soo-bin (Hyun-joo)
**GENRE** Drama

## Synopsis

Hyun-joo is about to graduate but she is worried about her future. Without the promise of a job, she takes a graduation photo.

### KIM Zoo-yong_ 김주용

KIM was born in 1984.
Graduated from Korean Arts Institute.

# Growing Pain

풍선껌 / **Pung-sun-gum** / 2011, HD, 35'

**DIRECTOR** WEE Bona
**GENRE** Drama
**CAST** JEONG Yeong-gi (Yeong-geun)

## Synopsis

Yeong-Keun and Yung-ji are living without their parents. One day Yung-ji does not come home after kindergarten has finished. Yung-keun tries to find his lost sister, and visits Si-jeong the kindergarten teacher.

### WEE Bona_ 위보나

WEE was born in Seoul, South Korea.
Graduated from Dongguk University.

**Production**

**Dongguk University, Department of Film & Digital Media**
**tel** +82 2 2260 3114
**fax** +82 2 2277 1274

**International Sales**

**AMUSE**
**tel** +82 2 747 9128
**fax** +82 2 711 9128
**e-mail** amusefilm@gmail.com

# Hideless

나무 뒤에 숨다 / **Na-mu-dwi-e-sum-da** / 2011, HD, 49'50"

**DIRECTOR** LEE Kyeong-won
**GENRE** Drama, Mystery
**CAST** KIM Hong-pa (Yeong-chan)
KIM Seok-yeong (Do-Jin)

## Synopsis

Two women and a man hike up a mountain. Then another man follows.

### LEE Kyeong-won_ 이경원 李京遠

1980 Born in Seoul, South Korea.
2010 Received B.A. from Dankook University.
2011 Graduated from Korean Academy of Film Arts department of Directing for Film.

**Production**

**Korean Academy of Film Arts**
**tel** +82 2 332 6087(423)
**fax** +82 2 332 6010
**e-mail** yuyu09@kofic.or.kr

**International Sales**

**Korean Academy of Film Arts**
**tel** +82 2 332 6087(423)
**fax** +82 2 332 6010
**e-mail** yuyu09@kofic.or.kr

**Festivals**

- 2011 The London Korean Film Festival
- 2011 Puchon International Fantastic Film Festival

**Production**

**LEE Chang-hee**

**International Sales**

**INDIESTORY Inc.**
**tel** +82 2 722 6051
**fax** +82 2 722 6055
**e-mail** indiestory@indiestory.com

# The Hideout

**소굴 / So-gul** / 2011, HD, 29'30"

**DIRECTOR** LEE Chang-hee
**GENRE** Thriller
**CAST** PARK In-hye (Journalist)
KANG Ji-hoon (Man 1)
PARK Ji-han (Man 2)
AN Chang-hwan (Man 3)

## Synopsis

One late snowy afternoon, it is hard to access the Internet in a rural town. A female journalist finally finds out an Internet cafe from which she could send her reports. Later on, she finds herself left with three men at the cafe, and the three men start to do something strange.

### LEE Chang-hee_ 이창희 李昌熙

Born in 1983, Chongju.
Graduated from Suwon University, Departmentof Theatre & Film.





**Production**

**KIM Yong-sam**

**International Sales**

**AMUSE**
**tel** +82 2 747 9128
**fax** +82 2 711 9128
**e-mail** amusefilm@gmail.com

# Home Entertainment

**가족오락관 / Ga-jok-O-rack-gwan** / 2011 HDV, 22'18"

**DIRECTOR** KIM Yong-sam
**GENRE** Comedy, Family, Fantasy
**CAST** KIM Yong-sam
(KIM Yong-sam)

## Synopsis

One common home. Sung-woo, only son of KIM's family, felt boring because of his parents's concerning. One day, he stayed alone at the his house because parents had gone travel.....

### KIM Yong-sam_ 김용삼

KIM was born in Dae-gu, South Korea.
Graduated from Korean Arts Institute.

**Production**

**Korean Arts Institute**
**tel** +82 2 777 6133
**fax** +82 2 777 6185
**e-mail** kai@ekai.co.kr

**International Sales**

**AMUSE**
**tel** +82 2 747 9128
**fax** +82 2 711 9128
**e-mail** amusefilm@gmail.com

# Home Sweet Home

**즐거운 나의 집 / Jeul-geo-woon Na-ei-jip** / 2011, HD, 17'35"

**DIRECTOR** KWON Oh-kyung
**CAST** YOON Jae-in (Su-jeong)
**GENRE** Drama, Teenage

## Synopsis

Su-jeong is re-taking her college entrance exam. Every night, her alcoholic father is causing havoc in the house and her mother has no way to stop him. Su-jeong comes home from her part-time job even on the night before the exam, but her father would not let her be…

## KWON Oh-kyung_ 권오경

KWON was born in Seoul, Soouth Korea.
Graduated from Korean Arts Institute.

**Festivals**

- 2011 Seoul International Extreme Short Image & Film Festival

**Production**

**PARK Sun**

**International Sales**

**INDIESTORY Inc.**
**tel** +82 2 722 6051
**fax** +82 2 722 6055
**e-mail** indiestory@indiestory.com

# How to Get Over

**그들의 대처법 / Geu-deul-eui De-cheo-bup** / 2011, HD, 12'51"

**DIRECTOR** PARK Sun
**GENRE** Melodrama
**CAST** JANG Ji-in (Woman who got dumped)
LEE Sae-byeol (Woman who dumped)
John D. KIM (Man who dumped)

## Synopsis

One fine day, I find a coin in the street, and a bus arrived immediately when I got to the bus stop. It's going to be a perfect day. Even, he came early today and waited for me. That's very unusual for him. He showed me the shy smile and said we should stop seeing each other.
It's one of those days. Today is the day I got dumped.

## PARK Sun_ 박선 차쇰

Born in 1973.

**Production**

**LEE Sang-hyun**

**International Sales**

**AMUSE**
**tel** +82 2 747 9128
**fax** +82 2 711 9128
**e-mail** amusefilm@gmail.com

# HUSH HUSH

**쉿 / Sheet** / 2011,HD, 15'55"

**DIRECTOR** LEE Sang-hyun **CAST** KIM Young-ah (Woman)
**GENRE** Comedy, Fantasy

## Synopsis

Hye-rim is preparing for her civil service exam and goes to the library to study. There, she sits next to a guy who is listening to music loudly.

## LEE Sang-hyun_ 이상현

LEE was born in Seoul South Korea.
Graduated from KyungHee University.





**Festivals**

- 2011 Pucheon International Fantastic Film Festival
- 2011 Mise-en-scene Short Film Festival

**Production**

**YU Jung-hyun**

**International Sales**

**AMUSE**
**tel** +82 2 747 9128
**fax** +82 2 711 9128
**e-mail** amusefilm@gmail.com

# I Am Alone

**혼자 있다 / Hon-ja-li-dda** / 2011, HD, 25'26"

**DIRECTOR** YU Jung-hyun **CAST** LEE June-hyek (LEE June-hyek)
**GENRE** Horror, Fantasy

## Synopsis

Dong-su's father goes to a rural area with his 7 year old son, Dong-su to avoid creditors after going bankrupt. He gets a small shop in that area ,but it is supposed to be demolished for development. Dong-su's father who got drunk ended up hitting a big nail to the back of his son's head who's sleeping with his head on the pillow very peacefully without knowing anything at all and he also commits suicide by using the same way.

## YU Jung-hyun_ 유정현

YU was born in Chung-nam, South Korea.

**Festivals**

- 2011 Aix-en-Provence International Short Film Festival, Competition, Prix Cinécourts

**Production**

**Chung-Ang University, Department of Film Studies**
**tel** +82 2 820 5799
**e-mail** filmcau@gmail.com

**International Sales**

**Central Park Film Distribution Agency**
**tel** +82 10 7157 2015
**e-mail** centralpark.co@gmail.com

# I Can Hear

**별다방 미쓰리 / Byul-da-bang Miss LEE** / 2011, HD, 27'

**DIRECTOR** KIM Jeong-dong **CAST** JUN Shin-hwan (Jeong-soo)
**GENRE** Drama

## Synopsis

Jeong-soo visits his mother's place in the country and gets to make connections with a coffee delivery girl. She claims that she had heard the cliff falling down, which he also hears soon after.

## KIM Jeong-dong_ 김정동

KIM was born in 1980.
Graduated from Department of Film Studies, Chung-Ang University.

**Festivals**

- 2011 Jecheon Internatioanal Music & Film Festival

**Production**

**PARK Joo-young**
**tel** +82 2 2260 3114
**fax** +82 2 22771274

**International Sales**

**INDIESTORY Inc.**
**tel** +82 2 722 6051
**fax** +82 2 722 6055
**e-mail** amusefilm@gmail.com

# I Can Hear You

**당신을 듣다 / Dang-sin-eul Deut-da** / 2011, HD, 24'15"

**DIRECTOR** PARK Joo-young **CAST** IM Ho-gyeong (Mono)
LEE Ji-ung (Choco)
**GENRE** Drama, Queer, Music

## Synopsis

A deaf man loves a singing transgender person.
When his fantasy is broken down and the secret of the transgender person is revealed, he finds out that false love turns out to be a truth.

## PARK Joo-young_ 박주영 慶智淑

Born in 1982, Seoul.
Graduated from Dongguk University, Department of Film & Digital Media.

**Production**

**CHOI Young-eun**

**International Sales**

**AMUSE**
**tel** +82 2 747 9128
**fax** +82 2 711 9128
**e-mail** amusefilm@gmail.com

# I Didn't Know You Were That Cool

**상쾌한 대미를 위한 그녀와 나만의 질의응답 / Sang-que-han Dae-mi-reul Wi-han Geu-nyu-wa-Na-man-ei Jil-ei-eung-dap**
2011, HD, 17'

**DIRECTOR** CHOI Young-eun
**GENRE** Melodrama
**CAST** SONG Sam-dong (Dong-ho)
OH Hee-won (Ji-un)

## Synopsis

Dong-ho is walking with a woman whom he has known for a long time. While listening to her incessant talking he thinks.

## CHOI Young-Eun_ 최영은

CHOI was born in 1982. Graduated from Korean Arts Institute.

**Festivals**

- 2011 Goyang University Youth International Film Festival, Participation award

**Production**

**Chung-Ang University, Department of Film Studies**
**tel** +82 2 820 5799
**e-mail** filmcau@gmail.com

**International Sales**

**Central Park Film Distribution Agency**
**tel** +82 10 7157 2015
**e-mail** centralpark.co@gmail.com

# I Want to Owe You

**빚지고 싶다 / Bit-ji-go Sip-da** / 2011, HD, 18'

**DIRECTOR** CHOI Hye-sun
**GENRE** Drama
**CAST** BAE Seong-jong

## Synopsis

Jun-il, a recent college graduate, had failed to get a decent job over and over. Finally, he gets a job as a debt collector, where his first task is to collect money from a woman named Eun-ji.

## CHOI Hye-sun_ 최혜선

CHOI was born in Korea.
Graduated from Department of Film Studies, Chung-Ang Universty.

**Production**

**Korean Academy of Film Arts**
**tel** +82 2 332 6087(423)
**fax** +82 2 332 6010
**e-mail** yuyu09@kofic.or.kr

**International Sales**

**Korean Academy of Film Arts**
**tel** +82 2 332 6087(423)
**fax** +82 2 332 6010
**e-mail** yuyu09@kofic.or.kr

# I'm Fine

**괜찮아요 / Gwaen-chan-a-yo** / 2011, HD, 38'38"

**DIRECTOR** KIM Dae-woong
**GENRE** Drama
**CAST** KIM Min-seon (Min-hee)
KIM Bo-Kyeong (Eun-Jee)
MAENG Bong-hak
(Eun-Jee's Father)

## Synopsis

Min-hee lives with Woong as she prepares for a government official exam and makes a living by tutoring. Daily life is getting more and more tiring and her student Eun-jee runs away from home. Eun-jee's father mentions the tutoring fees he paid in advance and asks her to find his daughter. Min-hee's exam is coming up but she has no choice but to help.

### KIM Dae-woong_ 김대웅 金大雄

1982 Born in Seoul, South Korea.
2010 Received B.A. from Hongik University.
2011 Graduated from Korean Academy of Film Arts department of Directing for Film.

**Production**

**OH Ji-hye**

**International Sales**

**AMUSE**
**tel** +82 2 747 9128
**fax** +82 2 711 9128
**e-mail** amusefilm@gmail.com

# In Eyeshot of Me

**나의 시선 끝에 / Na-ei-shi-sun-Gguen-tae** / 2011,HD, 23'15"

**DIRECTOR** OH Ji-hye
**GENRE** Drama, Family, Women
**CAST** KIM Na-ri (Eugene)

## Synopsis

A year has gone since Eugene's mom passed away. With her wedding near at hand, Eugene returns to her photo studio for the day feeling uneasy. At the end of the day an old man comes into take a portrait photo for his funeral.

### OH Ji-hye_ 오지혜

OH was born in Jeonju, South Korea.
Graduated from Dankook University.

**Festivals**

- 2011 Cannes International Film Festival, International Critics' Week
- 2011 Bodega Bay Film Festival

**Production**

**Korean Arts Institute**
**tel** +82 2 777 6133
**fax** +82 2 777 6185
**e-mail** kai@ekai.co.kr

**International Sales**

**AMUSE**
**tel** +82 2 747 9128
**fax** +82 2 711 9128
**e-mail** amusefilm@gmail.com

# In Front of the House

**집 앞에서 / Jib-Ap-ae-su** / 2011, HD, 14'

**DIRECTOR** LEE Tae-ho
**GENRE** Drama
**CAST** HONG Seok-pyo (Hyung-ju)
PARK Sun-young (Yeon-hee)

## Synopsis

Hyung-ju has prepared a lunchbox for his girlfriend Yeon-hee, and even bought advance tickets to the amusement park for a date. But Yeon-hee treats him coldly and turns him away. Realizing that he has forgotten to give her the lunchbox he follows her.

## LEE Tae-ho_ 이태호

LEE was born in Seoul, South Korea.
Graduated from Korean Arts Institute.

**Festivals**

- 2011 Asiana International Short Film Festival

**Production**

**SUN DOES PICTURES**

**International Sales**

**INDIESTORY Inc.**
**tel** +82 2 722 6051
**fax** +82 2 722 6055
**e-mail** indiestory@indiestory.com

# Intervention

**그녀의 단속반 / Geu-nyeo-eui Dan-sok-ban** / 2011, HD, 15'40"

**DIRECTOR** KIM Yong-wan
**GENRE** Drama, Women, Human Rights, Family
**CAST** YOO Soon-woong (Police officer)
PARK Ji-yeon (Eun-jin)

## Synopsis

Before being introduced to her boyfriend's mother, Eun-jin was smoking a cigarette dismissing her nervousness. A plain-clothes police officer who saw her throwing away the butt on the ground asked for her ID, and then found out soon she's deaf. Scuffles broke out by miscommunications, Eun-jin ran away to get herself out of the sticky situation, and the chase begins between her and the officer.

## KIM Yong-wan_ 김용완 金容完

Born in 1980, Seoul.
Graduated from Hanyang University Deptment of Journalism and Mass Communication.

**Festivals**

- 2011 Seoul International NewMedia Festival, Best Gu-Ae award

**Production**

**CHOI Jin-sung**

**International Sales**

**INDIESTORY Inc.**
**tel** +82 2 722 6051
**fax** +82 2 722 6055
**e-mail** indiestory@indiestory.com

# Lee-Sang's Strange Reversible Reaction

**이상,한가역반응 / Lee-Sang, han-ga-yeok-ban-eung** / 2011, Digi-beta, 36'40"

**DIRECTOR** CHOI Jin-sung
**GENRE** Fantasy, SF
**CAST** YOON Dong-hwan (Lee-sang)
HYUN Ji-ye (Woman)

## Synopsis

Korean writer LEE-Sang makes several attempts to go to Tokyo since 1936. But his attempts always end up as a failure due to various reasons. While his poetries and novels focus on the times of failure, the repeated failure of his attempts to go to Tokyo may be a result of coincidence as well as inevitable consequence. LEE-sang, who existed not in the time of the world but in the 'in between times' of repetition, is still roaming like a ghost around the city of Seoul up until now.

## CHOI Jin-sung_ 최진성 崔眞星

Born in 1975, Ulsan.
Graduated from graduate school of Sogang University, Department of Mass Communications.
Graduate School of Communication & Arts, D.F.A.
Independent Film Production [Freakshow].

**Production**

**Korean Arts Institute**
**tel** +82 2 777 6133
**fax** +82 2 777 6185
**e-mail** kai@ekai.co.kr

**International Sales**

**AMUSE**
**tel** +82 2 747 9128
**fax** +82 2 711 9128
**e-mail** amusefilm@gmail.com

# Lightning Bug

**개똥벌레 / Gae-ddong-Bul-lae** / 2011, HD, 10'11"

**DIRECTOR** KIM Yong-tae
**GENRE** Drama, Society
**CAST** LEE Tae-hyung (Tae-pyung)

## Synopsis

Tae-pyung, who has stared the insurance sales after dropping out boxer. Introduced by Sung-min, who is a friend and the boss of Tae-pyung, he visits a supermarket operator to sell insurance but it does not go well. With the pressure heavy on his shoulders, Tae-pyung visits his ex-girlfriend Yu-mi as a last resort.

## KIM Young-tae_ 김용태

KIM was born in 1984.
Graduated from Korean Arts Institute.

**Production**

**Korea National University of Arts**
**tel** +82 2 746 9547
**fax** +82 2 746 9548
**e-mail** knuadis@gmail.com

**International Sales**

**Contact Production**

# Make-up

**메이크업 / Make up** / 2011, HD, 34'

**DIRECTOR** HYUN Jeong-jae
**GENRE** Thriller
**CAST** KIM Hyo-joo (Mi-ji)
KIM Young-ah (So-hyeon)

## Synopsis

Mi-ji is in her daily routine. On one particular day of her mundane life, Mi-ji sees find of Eun-na.

## HYUN Jeong-jae_ 현정재

HYUN was born in 1980.
Graduated from Dongguk University.
Studying at Korea National University of Arts.





**Production**

**MIN Boung-hun**
**tel** +82 2 576 9020
**e-mail** beefly69@hotmail.com

**International Sales**

**Contact Production**

# Mask and Mirror

**가면과 거울 / Ga-myeon-gwa Geo-ul** / 2011, HD, 20'

**DIRECTOR** MIN Boung-hun
**GENRE** Drama
**CAST** BAIK Young-su (Old Painter)

## Synopsis

He is a 90 years old painter. There are two places that he calls home. One is Korea, where he was born and gave him the dream of becoming a painter and the other place is France, where he could complete his artistic inspiration into paintings.

The painter decides to wrap up his 40 years of life in France and live the rest of his life in Korea. So he begins the long journey so that he can resume his life in France but he realizes that returning to Korea, the place where he was born, also means that he has to face his death.

## MIN Boung-hun_ 민병훈

He Graduated from Russia National Film School in 1998.

# A Middle-aged Man

미들에이지 맨 / **Middle-aged Man** / 2011, HD, 15'50"

**DIRECTOR** CHOI Sung-eun
**GENRE** Black Comedy, Noir
**CAST** LEE Doll-hyung (KIM Won-mo)

## Synopsis

He never acts with bad intention but no one believes him. Neither young nor too elderly, there is no turning back.

## CHOI Sung-eun_ 최성은

CHOI was born in Seoul, South korea.
Graduated from Dongguk University.

### Festivals

- 2011 Mise-en-scene Short Film Festival

### Production

**Dongguk University, Department of Film & Digital Media**
**tel** +82 2 2260 3114
**fax** +82 2 22771274
**e-mail** knuadis@gmail.com

### International Sales

**AMUSE**
**tel** +82 2 747 9128
**fax** +82 2 711 9128
**e-mail** amusefilm@gmail.com

# Midnight Express

구해줘! / **Gu-hae-jwo!** / 2011, HD, 20'

**DIRECTOR** KIM Eui-suk
**GENRE** Drama, Romance
**CAST** JEONG In-gi (Jin-soo)
GU Gyo-hwan (Job candidate)

## Synopsis

Jin-soo is a lonely father who has sent his wife and daughter abroad to study. One night, he hears about how his young neighbor broke up with his girlfriend. It is midnight bit Jin-soo suggests his neighbor go to his girlfriend's place to confess his love.

## KIM Eui-suk_ 김의석 金宜奭

1983 Born in Daejeon, South Korea.
2009 Received B.A. from Sungkyunkwan University.
2011 Graduated from Korean Academy of Film Arts department of Directing for Film.

### Production

**Korean Academy of Film Arts**
**tel** +82 2 332 6087(423)
**fax** +82 2 332 6010
**e-mail** yuyu09@kofic.or.kr

### International Sales

**Korean Academy of Film Arts**
**tel** +82 2 332 6087(423)
**fax** +82 2 332 6010
**e-mail** yuyu09@kofic.or.kr

# Mising

미싱 / **Mising** / 2011, HD, 39'36"

**DIRECTOR** CHOI Seung-yeun
**CAST** JANG Yun-seo (Jung-soo)
**GENRE** Drama

## Synopsis

Jung-soo lives with her mother who mends hanbok; traditional Korean costumes. When her mother dies, she meets her father after 8 years at her funeral.

## CHOI Seung-yeun_ 최승연 崔勝淵

1981 Born in Seoul, South Korea.
2010 Received B.A. from Chung-Ang University.
2011 Graduated from Korean Academy of Film Arts department of Directing for Film.

### Production

**Korean Academy of Film Arts**
**tel** +82 2 332 6087(423)
**fax** +82 2 332 6010
**e-mail** yuyu09@kofic.or.kr

### International Sales

**Korean Academy of Film Arts**
**tel** +82 2 332 6087(423)
**fax** +82 2 332 6010
**e-mail** yuyu09@kofic.or.kr

# Modern Family

모던 패밀리 / **Modern Family** / 2011, HD, 18'4"

**DIRECTOR** KIM Kwang-bin
**GENRE** Horror, Thriller, Family
**CAST** PARK Sung-il (Hyun-soo)
YOO Na-mi (Eun-jung)
YOO Dong-woo (Myung-jin)

## Synopsis

Hyun-soo hears unexpected news by calling from home during the meeting.

## KIM Kwang-bin_ 김광빈 金廣斌

Born in 1981, Daegu.
Graduated from Chung-Ang University, Department of Film.

### Festivals

- 2011 Dubai International Film Festival, Competition, First Prize
- 2011 Leeds International Film Festival
- 2011 San Sebastian Horror and Fantasy Film Festival, International Short Film Competition
- 2011 Busan International Film Festival, Wide Angle

### Production

**Chung-Ang University, Department of Film Studies**
**tel** +82 2 820 5799
**e-mail** filmcau@gmail.com

### International Sales

**INDIESTORY Inc.**
**tel** +82 2 722 6051
**fax** +82 2 722 6055
**e-mail** indiestory@indiestory.com

**Festivals**

- 2011 Busan International Film Festival, Wide Angle

**Production**

**Seogyeong University**

**International Sales**

**INDIESTORY Inc.**
**tel** +82 2 722 6051
**fax** +82 2 722 6055
**e-mail** indiestory@indiestory.com

# Modern Family

**모던 패밀리 / Modern Family** / 2011, HD, 18'

**DIRECTOR** KIM Moon-gyeong
**GENRE** Drama, Family
**CAST** JEONG Jong-yeol (Hyung-chul)
YANG Eun-yong (Fake Mom)
LEE Hye-lin (Fake Daughter)

## Synopsis

Hyung-chul is having hard time for 5 years because of the separation with his family living overseas. One day, he orders a fake daughter and wife from 'Substitute Family Agency' to overcome the loneliness. As the connection with Substitute family becomes strong, his confusion begins.

## KIM Moon-gyeong_ 김문경 金紋敬

Born in 1990, Seoul.
Studying in Seogyeong University, Department of Film Studies.

**Production**

**LIM Cheol-min**

**International Sales**

**AMUSE**
**tel** +82 2 747 9128
**fax** +82 2 711 9128
**e-mail** amusefilm@gmail.com

# Moonlight Sonata

**달빛소나타 / Dal-bit-sonata** / 2011, HD, 22'48"

**DIRECTOR** LIM Cheol-min
**GENRE** Melodrama, Comedy
**CAST** SHIN Hyun-tark (Bong-chil)

## Synopsis

There is a man and a lady. They were abused by one man. They sympathize each other. Then, they begin to have a love affair. Indeed, could love blossom between them?

## LIM Cheol-min_ 임철민

LIM was born in Gyungsangbuk-do.
Graduated from Jang-Ahn University.

**Festivals**

- 2011 Mise-en-scene Short Film Festival

**Production**

**KIM Tae-yong**

**International Sales**

**AMUSE**
**tel** +82 2 747 9128
**fax** +82 2 711 9128
**e-mail** amusefilm@gmail.com

# Negligence of Service

**복무태만 / Bock-moo-tae-man** / 2011, HD, 25'50"

**DIRECTOR** KIM Tae-yong **CAST** KO Kyung-min (Bong-jae)
**GENRE** Drama, Human Rights

## Synopsis

There is a 32 year old man who is quite old age to start military service as a social worker in welfare office. One day, Bong-jae and another 2 young junior colleagues of him got nothing to do in their job as per usual. The quarrel gets started with the delivery guy, No-sik.

## KIM Tae-yong_ 김태용

KIM was born in Busan, South Korea.
Graduated from Sejong University.

**Festivals**

- 2011 International Women's Film Festival in Seoul

**International Sales**

**AMUSE**
**tel** +82 2 747 9128
**fax** +82 2 711 9128
**e-mail** amusefilm@gmail.com

# Nevertheless...

**제대로 걷기 / Jae-de-ro Gud-gi** / 2011, HD, 15'42"

**DIRECTOR** KIM Myoung-sim **CAST** BAEK Soo-jang (Man)
**GENRE** Drama, Fantasy

## Synopsis

A man and a woman meet at a bench in the woods. The man always runs while the woman walks all the time. The man is excited to find a road he doesn't have to run and follows the woman into the woods. As they go deeper, the man presses the woman to find the right track and eventually they end up trying a new road no one has ever been.

## KIM Myoung-sim_ 김명심

KIM was born in Seoul, South Korea.
Studying at Neo Film Academy.

# Night Fishing

**파란만장 / Pa-ran-man-jang** / 2011, HD, 25'50"

**DIRECTOR** PARKing CHANce (PARK Chan-wook, PARK Chan-kyong)

**GENRE** Fantasy, Drama

**CAST** OH Kwang-rok (a Fisherman)
LEE Jung-hyun (a Woman)

## Synopsis

Deep in the woods, cutting through the fog, a man walks in carrying a fishing bag. He arrives at the edge of a river. The man leisurely goes about setting up his fishing rods and starts fishing. Hours later, night has fallen on the quiet riverside. The man hasn't caught much fish and just sits, waiting. Just then, something big is caught on the fishing rod. It's not something he can put on his dinner plate, but a mysterious young woman in white funeral dress crying in a little girl's voice, calling him "daddy"…

**PARKing CHANce** | **PARK Chan-wook_** 박찬욱 朴贊彧,
**PARK Chan-kyong_** 박찬경 朴贊景

Director PARK Chan-wook's visionary films have received recognition at the major int'l film festivals including Cannes, Venice, and Berlin. His latest work, <Night Fishing> is the first time he is collaborating with his media artist brother, PARK Chan-kyong.

PARK Chan-kyong has produced works of photography, video, installation art dealing with themes of the Cold War and the culture of traditional religion in Korea. He has expanded his work into the film arena and his recent feature film, <Anyang, Paradise City> has been selected for the Bright Future section of the 2011 Int'l Film Festival Rotterdam.

### Festivals

- 2011 Berlin International Film Festival, Berlinale Shorts Competition, Golden Bear Award
- 2011 South by Southwest (SXSW) Film Festival, Special Events
- 2011 Short Shorts Film Festival, Special Screening
- 2011 Neuchtel International Fantastic Film Festival, New Cinema From Asia (Competition)
- 2011 Fantasia International Film Festival, Best Short Film, Silver award (Audience Award)
- 2011 Vladivostok International Film Festival, "Pacific Meridian", Competition
- 2011 Singapore International Film Festival, International Shorts
- 2011 Sitges International Film Festival, Noves Visions - shorts section, Best Motion Picture
- 2011 International Short Fiction Films Festival BRNO16, Competition, Grandprix

### Production

**Moho Film**
**tel** +82 2 3675 4430
**fax** +82 2 3675 4493
**e-mail** wonjo@moho.co.kr

### International Sales

**FINECUT Co., Ltd.**
**tel** +82 2 569 8777
**fax** +82 2 569 9466
**e-mail** cineinfo@finecut.co.kr





# No Land for the People

**인민은 거기 없었다 / In-min-eun Guh-gi Up-Ssut-da** / 2011, HD, 14'50"

**DIRECTOR** HA Jung-su

**GENRE** Drama, Thriller, Action

**CAST** CHOI Kyung-man (Dong-kyu)
PARK Yun-hee (Jung-nam)
KIM Tae-hun (Taek-su)

## Synopsis

Dong-kyu is a North Korean spy sent to South Korea.
After his mission's failure 2 years ago, he camouflages himself as a North Korean defector and leads his life as an auto mechanic.
One day, a parcel deliverer visits Dong-kyu and asks him to repair his car.

**HA Jung-su_** 하정수 河廷秀

Born in 1986, Daegu.
Graduated from Dongguk University, Department of Film & Digital Media.

### Festivals

- 2011 Busan International Film Festival, Wide Angle

### Production

**Dongguk University, Department of Film & Digital Media**
**tel** +82 2 2260 3114
**fax** +82 2 2277 1274

### International Sales

**INDIESTORY Inc.**
**tel** +82 2 722 6051
**fax** +82 2 722 6055
**e-mail** indiestory@indiestory.com

**Production**

**Korea National University of Arts**
**tel** +82 2 746 9547
**fax** +82 2 746 9548
**e-mail** knuadis@gmail.com

**International Sales**

**Contact Production**

# Paprika Feast

**구천리 마을잔치 / Gu-cheol-li Ma-eul-jan-chi** / 2011, HD, 38'

**DIRECTOR** KANG Jina **CAST** SUN Jong-nam (Chief)
**GENRE** Comedy, Thriller

## Synopsis

This is a story about a woman.
About the people around her.
They remember her differently and tell different stories.
If you think too hard, you won't be seeing one woman in the end.

## KANG Jina_ 강진아

KANG was born in 1980.
Graduated from Hong-ik University, Visual Communication Design.
Studying at Korean National University of Arts.

**Production**

**SONG Jong-hoon**

**International Sales**

**AMUSE**
**tel** +82 2 747 9128
**fax** +82 2 711 9128
**e-mail** amusefilm@gmail.com

# Perpetrator

**가해자 / Ga-hai-ja** / 2011, HD, 18'40"

**DIRECTOR** SONG Jong-hoon **CAST** HONG Ji-hye (Mother)
**GENRE** Drama, Action, Women

## Synopsis

Ji-hye is a single mother with a beautiful daughter. A long harsh night she had to endure.

## SONG Jong-hoon_ 송종훈

SONG was born in 1979.
Graduated from Dong-Ah Institute.

**Festivals**

- 2011 Mise-en-scene Short Film Festival
- 2011 Puchon International Fantastic Film Festival

**International Sales**

**AMUSE**
**tel** +82 2 747 9128
**fax** +82 2 711 9128
**e-mail** amusefilm@gmail.com

# The Physics Class

**물리수업 / Mullee soo-up** / 2011, HD, 21'46"

**DIRECTOR** LEE Jung-haeng
**GENRE** Horror, Fantasy
**CAST** KIM Yae-lee (Young-ju)

## Synopsis

Ga-hyeon is a high school student who believes she has superpowers which will allow her to transcend the laws of physics and punish her nasty physics teacher. She has a conversation with another student named Young-ju during her lunch break and learns that Young-ju also has superpowers. Coincidentally, the next class they have happens to be the physics class.

### LEE Jung-haeng_ 이정행

LEE was born in Seoul, South Korea.
Graduated from Seoul National University.

**Festivals**

- 2011 JeonJu International Film Festival, Korean Short Films Competition

**Production**

**Korean Academy of Film Arts**
**tel** +82 2 332 6087(423)
**fax** +82 2 332 6010
**e-mail** yuyu09@kofic.or.kr

**International Sales**

**Korean Academy of Film Arts**
**tel** +82 2 332 6087(423)
**fax** +82 2 332 6010
**e-mail** yuyu09@kofic.or.kr

# Plastic Bean

**플라콩 / Peul-la-kong** / 2011, HD, 39'17"

**DIRECTOR** CHO Hyung-rae
KIM Taeck-gyu
**GENRE** Social Drama
**CAST** Arnold javaid (Michael)
CHO Hye-in (Min Deul-rae)
HAN Goon (GO Jang-il)

## Synopsis

Michael, who is half Korean, longs for his mother who went back to her hometown in the U.S. when he was young. Michael is a member of a church choir that will soon leave for the U.S. for missionary work and he sells fake 'pills that make you grow taller' to kids in order to provide travel expenses. He makes it to the U.S. after a series of ups and downs but his assistant Jang-il, who had been helping him with his so-called business suddenly brings his midget father and demands medicine.

### CHO Hyung-rae_ 조형래 趙亨來

1982 Born in South Korea
2010 Received B.A. from Chung-Ang University
2011 Graduated from Korean Academy of Film Arts department of Cinematography for Film

### KIM Taeck-gyu_ 김택규 金澤奎

1974 Born in Incheon, South Korea.
2002 Received B.A. from Kong-ju University.
2011 Graduated Korean Academy of Film Arts department of Producing for Film.

**Production**

**Korean National University of Arts**
**tel** +82 2 746 9547
**fax** +82 2 746 9548
**e-mail** knuadis@gmail.com

**International Sales**

**Contact Production**

# Pokerface Girl

**포커페이스 걸 / Po-keo-pe-i-seu Geol** / 2011, HD, 20'

**DIRECTOR** KIM Gun
**GENRE** Fantasy
**CAST** KIM Bitnari (Min-sun)
IM Ji-yeon (Yun-sol)

## Synopsis

Min-sun, 17-year-old highschool girl loses her one and only sister by traumatic, unfortunate accident. She decides to not to laugh again, despite of all her friends effort. She encounters with Yunsol, who is engaged in search of witnessing supernatural phenomenon. They run out of school, in the middle of class.

## KIM Gun_ 김건

KIM was born in 1982.
Studying at Korean National University of Arts.





**Production**

**Korean Arts Institute**
**tel** +82 2 777 6133
**fax** +82 2 777 6185
**e-mail** kai@ekai.co.kr

**International Sales**

**AMUSE**
**tel** +82 2 747 9128
**fax** +82 2 711 9128
**e-mail** amusefilm@gmail.com

# POISON FROG

**독개구리 / Dock-gae-gu-ri** / 2011, HD, 30'55"

**DIRECTOR** KOH Jung-wook
KIM Taeck-gyu
**GENRE** Thriller, War
**CAST** KIM Hyun-seong (Han-gyu)

## Synopsis

On their return to the base, Sergeant JUNG and his squad members capture South Korean soldiers Han-gyu and Yeong-bok who tried to hide from them as they pass by. Yeong-bok claims that he is on official leave to visit home temporarily, and Han-gyu is in South Korean uniform but holds a Korean People's Army (KPA) machine gun. Without knowing their true identity the crew continues the journey with two POWs.

## KOH Jung-wook_ 고정욱

KOH was born in Seoul, South Korea.
Graduated from Seoul Institute of the Arts.

# Rear Window

**창 / Chuang** / 2011, HD, 23'

**DIRECTOR** SUN Nan
**CAST** MA Jun
**GENRE** Thriller

## Synopsis

Two foreign students from China grew a habit of peeping into a girl's room across the street. One day, they catch another guy doing the same thing, simultaneously getting caught by him as well.

## SUN Nan_ 선난

SUN was born in China.
Graduated from Department of Film Studies, Chung-Ang Universty.

### Festivals

- 2011 Korea-China University Film Festival, Official Selection

### Production

**Chung-Ang University, Department of Film Studies**
**tel** +82 2 820 5799
**e-mail** filmcau@gmail.com

### International Sales

**Central Park Film Distribution Agency**
**tel** +82 10 7157 2015
**e-mail** centralpark.co@gmail.com

# The Recorder Exam

**리코더 시험 / Recorder Shi-hum** / 2011, HD, 28'30"

**DIRECTOR** KIM Bo-ra
**GENRE** Drama, Children, Family
**CAST** HWANG Jeong-won (Eun-hee)
PARK Myung-shin (Mother)
JEONG In-ki (Father)

## Synopsis

Nine-year old Eun-hee anxiously prepares for her recorder exam as she struggles
to find a place within her own family.

## KIM Bo-ra_ 김보라 숖보라

Born in 1981, Gyeonbuk.
Graduated from Dongguk University, Department of Film & Digital Media.
Graduated from Columbia University Film M.F.A.

### Festivals

- 2011 DGA (Directors Guild of America) Student Film Awards, Best Student Award
- 2011 The London Korean Film Festival
- 2011 Woodstock Film Festival, student section, First Prize

### Production

**Columbia University**
**tel** +1 212 854 2815

### International Sales

**INDIESTORY Inc.**
**tel** +82 2 722 6051
**fax** +82 2 722 6055
**e-mail** indiestory@indiestory.com

# Rough Education

험한 교육 / **Hum-han Gyo-yuk** / 2011, HD, 26'37"

**DIRECTOR** JOE Seung-yeon
**GENRE** Thriller, Family
**CAST** LEE Ji-woo (Hyun-su)
CHO Si-nae (Myung-suk)
KIM Chang-min (Sun-pyo)

## Synopsis

In the 80s, Hyun-su lives with his mom who runs a small store in the outskirts of the city. He hangs out with Sunp-yo whom Hyun-su's mom does not like. As a matter of fact, Sun-pyo is an innocent kid who is not different from other kids in the town. However, people in the town do not treat him well because he is an orphan and lives in a humble place. One day, Hyun-su and Sun-pyo hang out again. Hyun-su's mom notices it and she brings her son to her store. After the day, Sun-pyo disappears around the town.

## JOE Seung-yeon_ 조승연 趙勝衍

Born in 1979, Seoul.
Graduated from Hongik University, Department of Visual Design
MFA course of The Graduate School of Advanced Imaging Science, Multimedia & Film. Chung-Ang University.

### Festivals

- 2011 Rencontres Henri Langlois International FilmSchool Festival, Competition
- 2011 Festival Franco Coreen du Film, Shortcut Competition
- 2011 Jeonju International Film Festival, Korean Short Film Competition

### Production

**Chung-Ang University, Department of Film Studies**
**tel** +82 2 820 5799
**e-mail** filmcau@gmail.com

### International Sales

**INDIESTORY Inc.**
**tel** +82 2 722 6051
**fax** +82 2 722 6055
**e-mail** indiestory@indiestory.com

# See the Sound

소리 / **So-ri** / 2011, HD, 10'

**DIRECTOR** JUNG yong-won
**GENRE** Drama, Fantasy
**CAST** HWANG Jin (Deaf Labor)
ROH Jae-hwan (Labor Chief)
KIM Tae-yeon (Foreign Labor)

## Synopsis

She is deaf. She works at noisy factory.
Her life is full of silence. but she has a small secret.
A secret of listening music by her own way.

## JUNG yong-won_ 정용원

### Production

**JUNG yong-won**
**tel** +82 2 512 9535
**fax** +82 2 512 4842
**e-mail** cowell@naver.com

### International Sales

**Contact Production**

**Festivals**

- 2012 Berlin International Film Festival, Berlinale Shorts Competition
- 2011 Busan International Film Festival, Wide Angle, Sonje Award

**Production**

**LEE Woo-jung**

**International Sales**

**INDIESTORY Inc.**
**tel** +82 2 722 6051
**fax** +82 2 722 6055
**e-mail** indiestory@indiestory.com

# See You Tomorrow

**애드벌룬 / Ad-balloon** / 2011, Digi-beta, 24'

**DIRECTOR** LEE Woo-jung
**GENRE** Drama
**CAST** LEE Min-ji (Hyo-jung)
JANG Eui-young (Ji-yeon)
PARK Kyung-hye (Eun-mi)

## Synopsis

As the day ends with repeat mark, first grade high school student, Hyo-jung leads an ordinary life.

## LEE Woo-jung_ 이우정 李祐姃

Born in 1984, Seoul.
Graduated from Hanyang University Department of Theater & Cinema.

**Production**

**LIM Woo-seong**

**International Sales**

**AMUSE**
**tel** +82 2 747 9128
**fax** +82 2 711 9128
**e-mail** amusefilm@gmail.com

# SERA

**SERA / Sera** / 2011, HD, 9'58"

**DIRECTOR** LIM Woo-Seong
**GENRE** Melodrama, Fanatasy
**CAST** SONG Ji-un (Sera)

## Synopsis

A beautiful woman (Sera) realizes that she is dropping tears without a reason while washing her hands. She goes back to the bar and sits next to a middle-aged man. They keep playing games with drinks. She says she doesn't feel quite right and the man's face darkens. The man suddenly asks her, "Don't you want to make a fresh start?" Sera regards it as a farewell notice. That moment, a text message arrives on the man's phone…

## LIM Woo-seong_ 임우성 林雨成

LIM was born in Euijeongbu, South Korea.
Graduated from Art Center College of Design, B.F.A. in Film
2011 <Scars>.

**Festivals**

- 2011 Seoul International Extream-Short Image & Film Festival

**Production**

**CHOI Young-eun**

**International Sales**

**AMUSE**
**tel** +82 2 747 9128
**fax** +82 2 711 9128
**e-mail** amusefilm@gmail.com

# She Said

She Said / **She Said** / 2011, HD, 4'35"

**DIRECTOR** CHOI Young-eun **CAST** YOON Jong-won (Student)
**GENRE** Society

## Synopsis

A male student dying to pee walks into a restroom.
But as he thought something was weird, he realized he was in the women's. He tried to turn back but felt someone's presence.

## CHOI Young-eun_ 최영은

CHOI was borin in Incheon, South Korea.
Graduated from Korea arts Institue.

**Production**

**Korean Arts Institute**
**tel** +82 2 777 6133
**fax** +82 2 777 6185
**e-mail** kai@ekai.co.kr

**International Sales**

**AMUSE**
**tel** +82 2 747 9128
**fax** +82 2 711 9128
**e-mail** amusefilm@gmail.com

# Sinlim Dream

신림동드림 / **Sin-lim-dong Dream** / 2011, HD, 21'59"

**DIRECTOR** BYUN Jay-cheol **CAST** KIM Seung-un (Chul-su)
**GENRE** Drama, Society

## Synopsis

For years, Chul-soo has been studying harder than anyone else to become a Civil Servant in a tiny cubicle room in the youth banishing town of Simlim. As he has failed his last exam, he plans to leave these familiar surroundings and quit his life here. He packs his belongings and meets his old friends he met here to ask for help with the moving.

## BYUN Jay-cheol_ 변재철

BYUN was born in Busan, South Korea.
Graduated from Korea Arts Institute.

**Production**

**LIM Kyoung-tack**

**International Sales**

**AMUSE**
**tel** +82 2 747 9128
**fax** +82 2 711 9128
**e-mail** amusefilm@gmail.com

# Slept in

**잠잔 날 / Jam-jan-nal** / 2011, HD, 29'59"

**DIRECTOR** LIM Kyoung-tack **CAST** SHIN So-mi (So-mi)
**GENRE** Drama, Fantasy

## Synopsis

It's the morning. It's difficult to get out of the warm bed. Nothing needs doing urgently. But to sleep comfortably, I hate myself too much for sleeping helplessly. The sleep continues, uncomfortably. Damn, I've slept in the whole day.

## LIM Kyoung-tack_ 임경택

LIM was born in Seoul, South Korea.
Graduated from Hanyang University.

**Production**

**Korean Academy of Film Arts**
**tel** +82 2 332 6087(423)
**fax** +82 2 332 6010
**e-mail** yuyu09@kofic.or.kr

**International Sales**

**Korean Academy of Film Arts**
**tel** +82 2 332 6087(423)
**fax** +82 2 332 6010
**e-mail** yuyu09@kofic.or.kr

# Spotlight

**스포트라이트 / Spotlight** / 2011, HD, 15'34"

**DIRECTOR** KIM Taeck-gyu **CAST** OH Do-gyun (KIM Ji-seok)
**GENRE** FAKE documentary, Hybrid

## Synopsis

KIM Ji-seok is a college student who is known as UCC. What was so special about him to make him so popular? During the interview, we hear about his past and how he changed from when he was young to the time he became well known.

## KIM Taeck-gyu_ 김택규 金澤奎

1974 Born in Incheon, South Korea.
2002 Received B.A. from Gongju University.
2011 Graduated from Korean Academy of Film Arts department of Producing for Film.

**Production**

**Korean Arts Institute**
**tel** +82 2 777 6133
**fax** +82 2 777 6185
**e-mail** kai@ekai.co.kr

**International Sales**

**AMUSE**
**tel** +82 2 747 9128
**fax** +82 2 711 9128
**e-mail** amusefilm@gmail.com

# STAIRS

**계단 / Gae-dan** / 2011, HD, 15'

**DIRECTOR** KIM Han-hyuk
**GENRE** Action
**CAST** KIM Young-min (CHOI Duk-pal)

## Synopsis

CHOI Duk-pal, a real man who has led the life of a tough guy for 26 years, wakes up lying on a random staircase with a terrible hang over.
After entering a door, he faces difficulties after difficulties.

## KIM Han-hyuk_ 김한혁

KIM was born in Seoul, South Korea.
Graduated from Korean Arts Institute.

**Festivals**

- 2011 Focus on Asia – Fukuoka International Film Festival
- 2011 Fukuoka Independent Film Festival
- 2011 Busan International Short Film Festival, Competition

**Production**

**MIN Byung-woo**

**International Sales**

**INDIESTORY Inc.**
**tel** +82 2 722 6051
**fax** +82 2 722 6055
**e-mail** indiestory@indiestory.com

# Stray Cats

**도둑고양이들 / Do-duk-go-yang-ee-deul** / 2011, HD, 15'30"

**DIRECTOR** MIN Byung-woo
**GENRE** Drama
**CAST** LIM Sung-jin (Man)

## Synopsis

The day a man breaks up with his girl friend, a stray cat comes into his house all of a sudden.
This cat somehow seems familiar, and the man starts to look after it by chance.
While caring for the cat, he keeps reminding of his ex-girl friend.

## MIN Byung-woo_ 민병우 閔丙優

Born in 1982, Daegu.
Studying at Scenario Education Academy.

**Production**

**Korean Academy of Film Arts**
**tel** +82 2 332 6087(423)
**fax** +82 2 332 6010
**e-mail** yuyu09@kofic.or.kr

**International Sales**

**Korean Academy of Film Arts**
**tel** +82 2 332 6087(423)
**fax** +82 2 332 6010
**e-mail** yuyu09@kofic.or.kr

# Study Group

그룹스터디 / **Group-Study** / 2011, HD, 19'51"

**DIRECTOR** CHOI Jeong-shik
**GENRE** Drama
**CAST** LEE Jae-ho (Gye-rim)
LEE Han-na (AH-young)

## Synopsis

Gye-rim's resume has been accepted and is preparing for his job interview when his girlfriend Ah-young, who had agreed to study for the interview with him, suddenly breaks up with him. Nevertheless, they decide to continue studying together in order to get the job.

## CHOI Jeong-shik_ 최정식崔正植

1980 Born in Seoul, South Korea.
2010 Received B.A. from Korea National University of Arts.
2011 Graduated from Korean Academy of Film Arts department of Directing for Film.





**Festivals**

- 2011 Busan International Shorts Film Festival
- 2011 Seoul International Youth Film Festival
- 2011 Puchon International Fantastic Film Festival
- 2011 Busan International Children's Film Festival

**Production**

**MOON Ha-yan**

**International Sales**

**AMUSE**
**tel** +82 2 747 9128
**fax** +82 2 711 9128
**e-mail** amusefilm@gmail.com

# Thank You

감사합니다 / **Gam-sa-ham-ni-da** / 2011, HD, 23'50"

**DIRECTOR** MOON Ha-yan
**GENRE** Society
**CAST** YANG Eun-yong (So-yun)

## Synopsis

So-yun works at an adoption institution. While she is struggling to get a refund of her daughter's dress she ordered online, she also receives a call asking her to take the adopted child, Dae-in, back. So-yun is eager to become a permanent employee and visits the adopted child's home in order to prevent the cancellation of adoption.

## MOON Ha-yan_ 문하얀

MOON was born in Seoul, South Korea.
Graduated from Seongkyul University.

# True Seeing

트루 씨잉 / **True-Seeing** / 2011, HD, 20'

**DIRECTOR** LEE Jae-hyun **CAST** HWANG Ji-young (Yeon-hwa)
**GENRE** Fantasy, Black Comedy

**Production**

**Korean Arts Institute**
**tel** +82 2 777 6133
**fax** +82 2 777 6185
**e-mail** kai@ekai.co.kr

**International Sales**

**AMUSE**
**tel** +82 2 747 9128
**fax** +82 2 711 9128
**e-mail** amusefilm@gmail.com

## Synopsis

Yeon-hwa breaks up with her boyfriend, gets her salary skipped by her company, and loses her dog Tori, all in the course of a day. The next day, she trips over something that looks like her dog, and discovers that it is actually a boom mike. She starts to suspect that some movie makers filming her are responsible for her misfortunes.

### LEE Jae-hyun_ 이재현

LEE was born in Seongnam, South Korea
Graduated from Korean Arts Institute

# You Promised Me

어떤 약속 / **Ue-tun-yak-sok** / 2011, HD, 29'40"

**DIRECTOR** PIL Gam-sung **CAST** JUNG Man-sik (Sun)
**GENRE** Thriller, Horror

**Production**

**Dongguk University, Department of Film & Digital Media**
**tel** +82 2 2260 3114
**fax** +82 2 22771274

**International Sales**

**AMUSE**
**tel** +82 2 747 9128
**fax** +82 2 711 9128
**e-mail** amusefilm@gmail.com

## Synopsis

One night, Sun bumps into his former employee Joon on the street. The next day Sun finds out that Joon has been dead for three days and becomes paranoid about whom he met the night before. Then onwards, he continuously receives strange texts from an unidentified number that he should keep his promise. Sun does not remember making any promises but with guilty conscience of firing Joon on his mind, he begins to think that the texts might have something to do with the dead man, Joon.

### PIL Gam-sung_ 필감성

PIL was born in Seoul, South Korea
graduated from Dongguk University

**Production**

**Korean Arts Institute**
**tel** +82 2 777 6133
**fax** +82 2 777 6185
**e-mail** kai@ekai.co.kr

**International Sales**

**AMUSE**
**tel** +82 2 747 9128
**fax** +82 2 711 9128
**e-mail** amusefilm@gmail.com

# Watched

**감시 / Gam-shi** / 2011, HD, 15'

**DIRECTOR** YANG ji-soo
**GENRE** Horror, Women
**CAST** IM Seung-ah (Jane)
YOON Ja-a (Marie)

## Synopsis

Marie, desperate for the toilet, runs into one but she hears some strange noise from another cubicle. She take her friend Jane and cousin Daju for a closer look.

## YANG Ji-soo_ 양지수

YANG was born in In-cheon, South Korea
Studying at Korean Arts Intitute



KOREAN CINEMA 2011

SHORT FILMS

## KOREAN CINEMA 2011
## SHORT FILMS

# DOCU-MENTARY

096 0.201
097 Song's Worklog

**Production**

**Korea National University of Arts**
**tel** +82 2 746 9547
**fax** +82 2 746 9548
**e-mail** knuadis@gmail.com

**International Sales**

**Contact Production**

# 0.201

**0.201** / **0.201** / 2011, HD, 21'

**DIRECTOR** KO Seok-heui **GENRE** Documentary

## Synopsis

2010 What was replaced at center of this Dynasty?

## KO Seok-heui_ 고석희

KO was born in 1982.
Studying at Korean National University of Arts.





**Festivals**

- 2011 Seoul Independent Documentary Film & Video Festival
- 2011 International Women's Film Festival in Seoul
- 2011 Women's Film Festival in Incheon
- 2011 Women's Film Festival in Jeju

**Production**

**Vaneda**
**e-mail** docuvaneda@gmail.com

**International Sales**

**Cinema DAL**
**tel** +82 2 337 2135
**fax** +82 2 325 2137
**e-mail** sales@cinemadal.com

# Song's Worklog

**송여사님의 작업일지 / Song-yeo-sa-nim-eui Jak-eop-il-ji**
2011, HD, 39'

**DIRECTOR** Navi **GENRE** Documentary

## Synopsis

I (The Director) was told by my mother that she wanted to organize a labor union. I was surprised by that. Till then, she was a mother to me and nothing else.

However, she was a laborer as well, having worked as a gas meter reader for 10 years. Moving to another workplace, she filed a lawsuit for receiving the severance pay from the former workplace manager, and I started to record her and her companions with a camera. Of course, the suit is not a fair game at all. I hope she wins, but will she?

## Navi_ 나비

2011 Song's Worklog.
2009 The Blossom of Youth? (Co-director).

# ANI-MATION

100 Bom Su:m
101 Bye Bai
102 Camels
103 City of Good people
104 CUE
105 Desperate Crossing
106 Happy Birthday
107 Her Name is No Name
108 Next Door to Eden
109 No~problem!
110 NowHere
111 Odd
112 Space Radio
113 Take a Deep Breath
114 The Breakfast Table
115 The Heat Transfer
116 The Man Did Not Cry
117 Where My Dear is
118 ZeeC

**Production**

**Hongik University**

**International Sales**

**AMUSE**
**tel** +82 2 747 9128
**fax** +82 2 711 9128
**e-mail** amusefilm@gmail.com

# Bom Su:m

**봄숨** / **Bom-sum** / 2011, HD, 5'

**DIRECTOR** JEON Ji-sun **GENRE** Anmation, Family, Fantasy

## Synopsis

Gyeo-ul's father had left the forest for the winter to work.
He eagerly waits for the spring to come, which will bring his father back home.

## JEON Ji-sun_ 전지선

JEON was born in Geo-Je.
Graduated from Hongik University.

**Production**

**Hongik University**

**International Sales**

**AMUSE**
**tel** +82 2 747 9128
**fax** +82 2 711 9128
**e-mail** amusefilm@gmail.com

# Bye Bai

**바이바이** / **Ba-i-ba-i** / 2011, HDV, 4'55''

**DIRECTOR** KIM Seok **GENRE** Fantasy

## Synopsis

Mr. Bai, who has lived alone in the Mongolian plains all his life, senses that his time is near. Before death, he has a fantastical experience.

## KIM Seok_ 김석

KIM was born in Seoul, South Korea.
Graduated from Hongik University.

### Festivals

- 2011 Busan International Film Festival, Wide Angle
- 2011 Ottawa International Animation Festival, Official Competition in the Narrative Short Animation Category
- 2011 Seoul International Cartoon & Animation Festival
- 2011 Seoul International NewMedia Festival, New artist award
- 2011 International Women's Film Festival in Seoul
- 2011 Jeonju International Film Festival

### Production

**Studio nowornever**
**tel** +82 2 3789 7203

### International Sales

**INDIESTORY Inc.**
**tel** +82 2 722 6051
**fax** +82 2 722 6055
**e-mail** indiestory@indiestory.com

# Camels

**낙타들 / Nak-ta-deul** / 2011, 10'30'', HD

**DIRECTOR** PARK Jee-youn **GENRE** Drama, Fantasy

### Synopsis

One man and a woman met in a long time after breaking up long ago. That man left her to find something, but he is still wandering looking for something. And that woman feels like she walks across the desert with a cold body and heart after she met several partings.

**PARK Jee-youn_** 박지연 朴志緣

Born in 1974, Sacheon.





### Festivals

- 2011 Indie-Anifest, Competition
- 2011 Great Short Film Festival, Competition
- 2011 Seoul International New Media Festival, Short Section
- 2011 Korea International Short Film Festival, Competition
- 2011 Puchon International Student Animation Festival, Out of Competition

### Production

**Korean Academy of Film Arts**
**tel** +82 2 332 6087(423)
**fax** +82 2 332 6010
**e-mail** yuyu09@kofic.or.kr

### International Sales

**Korean Academy of Film Arts**
**tel** +82 2 332 6087(423)
**fax** +82 2 332 6010
**e-mail** yuyu09@kofic.or.kr

# City of Good people

**선량한 인간들의 도시 / Seol-lyang-han In-gan-deu-rui Do-si** / 2011, HD, 15'10''

**DIRECTOR** HUR Bum-wook **GENRE** Animation **Dubbing** JEON Guk-hyang (Grand Mother) KIM Hyeon-jin (Announcer)

### Synopsis

A young grandson is missing. The police have been investigating for 6 months but have found nothing. The case remains unsolved. The grandmother cannot accept this fact. She thinks her grandson is alive. Alone, the grandmother climbs up the mountain where the police had conducted most of their investigation.

**HUR Bum-wook_** 허범욱 許範旭

1983 Born in Seoul, South Korea.
2011 Graduated from Korean Academy of Film Arts department of Directing for Animation.

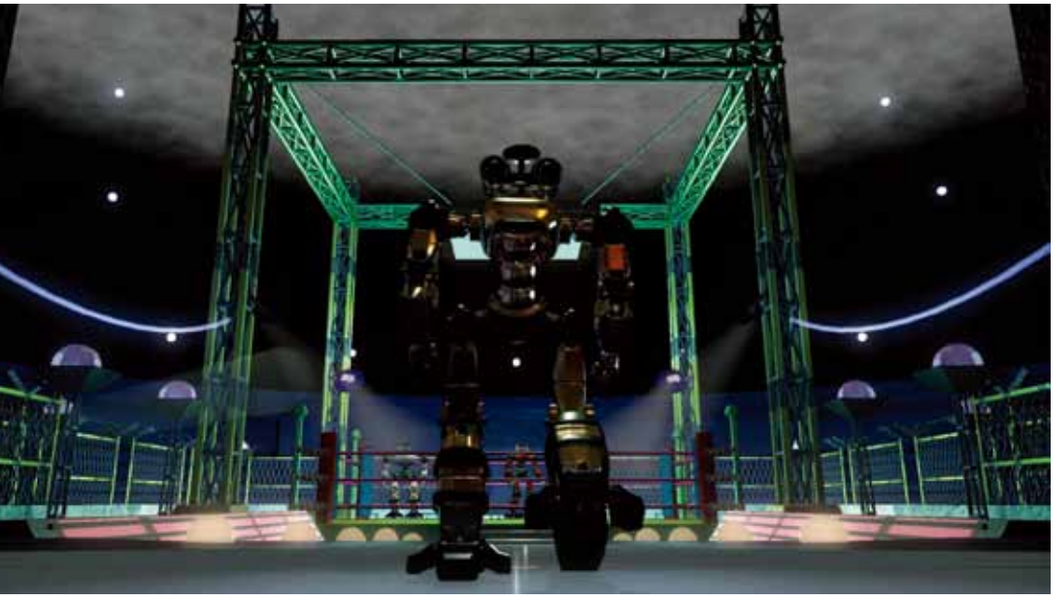

**Production**

**Hongik University**

**International Sales**

**AMUSE**
**tel** +82 2 747 9128
**fax** +82 2 711 9128
**e-mail** amusefilm@gmail.com

# CUE

**큐** / **cue** / 2011, HD, 4'

**DIRECTOR** CHOI Suk-hun **GENRE** Animation, Comedy

## Synopsis

Set in the future. Robots are wrestling for their lives; two red robots versus one yellow robot with the white robot as the referee.

## CHOI Suk-hun_ 최석헌

CHOI was born in Suwon, Korea.
Graduated from Hongik University.

**Festivals**

- 2011 Anima Mundi-International Animation Festival of Brazil, Animation Of Course

**Production**

**School of Visual Arts**
**tel** +1 212 592 2000

**International Sales**

**INDIESTORY Inc.**
**tel** +82 2 722 6051
**fax** +82 2 722 6055
**e-mail** indiestory@indiestory.com

# Desperate Crossing

**Desperate Crossing** / **Desperate Crossing** / 2011, 4'40'', HD

**DIRECTOR** JEON Min-seok **GENRE** Drama, Comedy, Action

## Synopsis

As two police officers transport a criminal, a senior policeman gets out of a van and a rookie policeman leaves alone with the prisoner. The criminal complains of a stomachache and wants to go to toilet, but the policeman ignores him. This is a funny story about a misunderstanding between an urgent criminal and rookie policeman.

## JEON Min-seok_ 전민석

Born in 1982, Incheon.
Graduated from School of Visual Arts, NY. MFA Computer Art.

# Happy Birthday

Happy Birthday / **Happy Birthday** / 2011, 4'49'', DV 6mm

**DIRECTOR** LEE Seung-min **GENRE** Drama

### Festivals

- 2011 BAMKids Film Festival, Best Animated Short Film Competition
- 2011 Busan International Kid's Film Festival
- 2011 Seoul International Cartoon & Animation Festival

### Production

**Chungkang College of Cultural Industries**
**tel** +82 31 639 5849
**fax** +82 31 639 5791

### International Sales

**INDIESTORY Inc.**
**tel** +82 2 722 6051
**fax** +82 2 722 6055
**e-mail** indiestory@indiestory.com

### Synopsis

A girl who is left alone throws a birthday party by herself looking for a true friend.

### LEE Seung-min_ 이승민 李承珉

Born in 1983, Korea.
Graduated from Chungkang College of Cultural Industries.

# Her Name is No Name

Her Name is No Name / **Her Name is No Name** / 2011, HD, 9'01''

**DIRECTOR** JO Yeun-hui
**GENRE** Animation
**Dubbing** PARK Yun-hui (Women1)
LEE Ja-young (Women2)
LIM Gi-hyeok (Men)

### Festivals

- 2011 Puchon International Student Animation Festival, Out of Competition

### Production

**Korean Academy of Film Arts**
**tel** +82 2 332 6087(423)
**fax** +82 2 332 6010
**e-mail** yuyu09@kofic.or.kr

### International Sales

**Korean Academy of Film Arts**
**tel** +82 2 332 6087(423)
**fax** +82 2 332 6010
**e-mail** yuyu09@kofic.or.kr

### Synopsis

This is a story that takes place in a village where a girl who cannot hear or speak lives. The villagers go to the girl and tell her things they cannot tell anyone else.

### JO Yeun-hui_ 조연희 曺妍熙

1984 Born in Gangwon-do, South Korea.
2011 Graduated from Korean Academy of Film Arts department of Directing for Animation.

# Next Door to Eden

Next Door to Eden / **Next Door to Eden** / 2011, 8'41'', Digi-beta

**DIRECTOR** KIM Hyun-ah, KIM Min-jung, HONG Esther **GENRE** Drama, Comedy

### Festivals

- 2011 Anima Mundi-International Animation Festival of Brazil, Panorama

### Production

**Kaywon School of Art & Design**
**tel** +82 31 420 1700
**fax** +82 31 424 7509

### International Sales

**INDIESTORY Inc.**
**tel** +82 2 722 6051
**fax** +82 2 722 6055
**e-mail** indiestory@indiestory.com

### Synopsis

One late night, a grandma is sleeping with her cat and dog peacefully.
Suddenly, a light is on and her dead husband comes down from heaven. He tries to take her and the cat struggles not to send her with him.

**KIM Hyun-ah_** 김현아 金賢娥
Born in 1990, Gyeonggi-do
Graduated from Kaywon School of Art & Design, Department of Animation

**KIM Min-jung_** 김민정 金民政
Born in 1989, Deagu
Graduated from Kaywon School of Art & Design, Department of Animation

**HONG Esther_** 홍에스더 洪에스더
Born in 1989, Seoul.
Graduated from Kaywon School of Art & Design, Department of Animation.

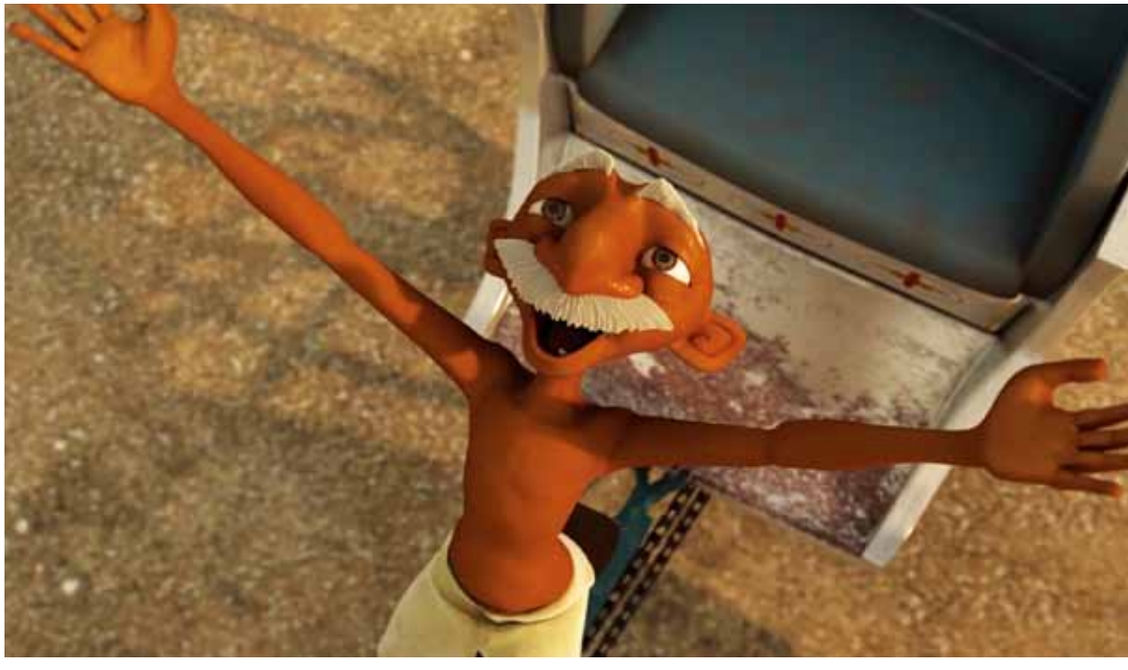

# No~problem!

No~problem! / **No~problem!** / 2011, 5'39'', DV 6mm

**DIRECTOR** NA Hye-ryun **GENRE** Drama

### Festivals

- 2011 Puchon International Student Animation Festival

### Production

**Chungkang College of Cultural Industries**
**tel** +82 31 639 5849
**fax** +82 31 639 5791

### International Sales

**INDIESTORY Inc.**
**tel** +82 2 722 6051
**fax** +82 2 722 6055
**e-mail** indiestory@indiestory.com

### Synopsis

A rickshaw man in India makes an effort no matter how hard situation he is in.

**NA Hye-ryun_** 나혜련 羅惠連
Born in 1989, Seoul.
Graduated from Chungkang College of Cultural Industries.

### Festivals

- 2011 Indie-Anifest, Competition
- 2011 Independent Film & Video Marker's Forum, New Short Film
- 2011 Puchon International Student Animation Festival, Student Competition
- 2011 Indie-Anifest, Competition

### Production

**Korean Academy of Film Arts**
**tel** +82 2 332 6087(423)
**fax** +82 2 332 6010
**e-mail** yuyu09@kofic.or.kr

### International Sales

**Korean Academy of Film Arts**
**tel** +82 2 332 6087(423)
**fax** +82 2 332 6010
**e-mail** yuyu09@kofic.or.kr

# NowHere

**지금, 여기에 / Ji-geum, Yeo-gi-e** / 2011, HD, 8'29"

**DIRECTOR** TAK Dool-soon
**GENRE** Animation
**CAST** LIM Hyung-tae (Father)
CHOI Chung-ja (Mother)
SONG Sam-dong (Son)

### Synopsis

A girl who is unable to communicate with anyone and has become an object within recalls something from the past that she had forgotten. In her condition as an object, she meets a friend who is the only person that recognizes her from her childhood.

### TAK Dool-soon_ 탁둘순

1981 Born in Busan, South Korea.
2011 Graduated from Korean Academy of Film Arts department of Directing for Animation.

### Production

**Hongik University**

### International Sales

**AMUSE**
**tel** +82 2 747 9128
**fax** +82 2 711 9128
**e-mail** amusefilm@gmail.com

# Odd

**오드 / Odd** / 2011, HD, 5'7"

**DIRECTOR** JANG Yea-eun
**GENRE** Experiment Fantasy

### Synopsis

There's a beggar on the street. He is disappointed with himself for not being able to fit in and wants to escape reality. A chance presents itself; a strange stone thrown into the can. He is taken into the world of dreams when looking at the stone…

### JANG Yea-eun_ 장예은

JANG was born in Seoul, South Korea.
Graduated from Hongik University.

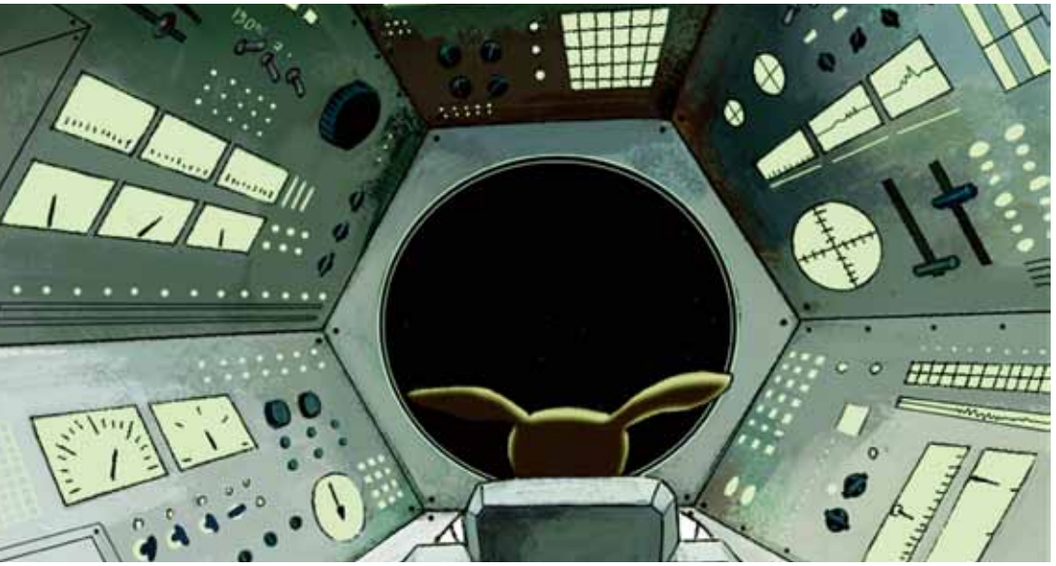

**Production**

**Korea National University of Arts**
**tel** +82 2 746 9547
**fax** +82 2 746 9548
**e-mail** knuadis@gmail.com

**International Sales**

**Contact Production**

# Space Radio

우주라디오 / **CU-ju-radio** / 2010, DigiBeta, 11'39''

**DIRECTOR** KIM Da-hye **GENRE** SF Fantasy

## Synopsis

The dog is travelling alone in a spaceship. He likes to tune in a frequency of the broken radio. One day, he catches something out of the radio noise.

## KIM Da-hye_ 김다혜

KIM was born in 1982.
Studying at Korean National University of Arts.





**Festivals**

- 2011 Indie-Anifest, Competition

**Production**

**Korean Academy of Film Arts**
**tel** +82 2 332 6087(423)
**fax** +82 2 332 6010
**e-mail** yuyu09@kofic.or.kr

**International Sales**

**Korean Academy of Film Arts**
**tel** +82 2 332 6087(423)
**fax** +82 2 332 6010
**e-mail** yuyu09@kofic.or.kr

# Take a Deep Breath

**Take a Deep Breath** / **Take a Deep Breath** / 2011, HD, 8'50''

**DIRECTOR** SUNG Bo-kyung **GENRE** Animation

## Synopsis

An old lady lives in the sea in a bubble house. She admires the world outside but lives only inside the house because she cannot live in the water where there is no air. One day, a package with a coral in it arrives and the coral keeps growing, taking up the old lady's home.

## SUNG Bo-kyung_ 성보경 成寶慶

1983 Born in Seoul, South Korea.
2011 Graduated from Korean Academy of Film Arts department of Directing for Animation.

### Festivals

- 2011 Fluxus International Film Festival on the Internet, Competition
- 2011 Puchon International Student Animation Festival
- 2011 International College Peace Film Festival, Opening film

### Production

**Kaywon School of Art & Design**
**tel** +82 31 420 1700
**fax** +82 31 424 7509

### International Sales

**INDIESTORY Inc.**
**tel** +82 2 722 6051
**fax** +82 2 722 6055
**e-mail** indiestory@indiestory.com

# The Breakfast Table

**아침 식탁 / Ah-chim Shik-tak** / 2011, 7'55", Digi-beta

**DIRECTOR** KIM Chae-hyun **GENRE** Drama

### Synopsis

A mother is busy making her son's breakfast and preparing to go to work in the morning. The child who doesn't fully wake up is sitting on a chair nodding and having a sweet dream. The son is left alone when his mother goes out to work, and he lonely eats the breakfast.

### KIM Chae-hyun_ 김채현 金采泫

Born in 1988, Gyeonggi-do.
Graduated from Kaywon School of Art & Design, Department of Animation.

### Festivals

- 2011 Asian Short International Film Festival

### Production

**Chung-Ang University, Department of Film Studies**
**tel** +82 2 820 5799
**e-mail** filmcau@gmail.com

### International Sales

**AMUSE**
**tel** +82 2 747 9128
**fax** +82 2 711 9128
**e-mail** amusefilm@gmail.com

# The Heat Transfer

**화의전이 / Hwa-ei-jeon-ii** / 2011, HD, 5'5"

**DIRECTOR** SHIN Jae-young
**GENRE** Animation, Adventure
**Dubbing** LEE Chi-won, SON Tae-il, KIM Geun-jeong, JEONG Ki-yong

### Synopsis

1. I'm a little bit ruffled up.
2. I was so man I could spit nails.
3. We were out of our pram.
4. So we laugh.

### SHIN Jae-young_ 신재영

SHIN was born in Seoul, Korea.
Got the MA in Film Making at Chung-Ang University.

### Festivals

- 2011 Seoul International Cartoon & Animation Festival
- 2011 Puchon International Fantastic Film Festival

### Production

**Kaywon School of Art & Design**
**tel** +82 31 420 1700
**fax** +82 31 424 7509

### International Sales

**INDIESTORY Inc.**
**tel** +82 2 722 6051
**fax** +82 2 722 6055
**e-mail** indiestory@indiestory.com

# The Man Did Not Cry

**남자는 울지 않았다 / Nam-ja-neun Wul-ji Ahn-ah-dda /**
2011, 8'46'', Digi-beta

**DIRECTOR** MOON Hyung-il **GENRE** Drama

## Synopsis

This is a story about a man who was fated to die if he cried.

## MOON Hyung-il_ 문형일 文炯壹

Born in 1985, Busan.
Graduated from Kaywon School of Art & Design, Department of Animation.





### Festivals

- 2011 Indie-Anifest, Competition
- 2011 Puchon International Student Animation Festival, Student Competition

### Production

**Korean Academy of Film Arts**
**tel** +82 2 332 6087(423)
**fax** +82 2 332 6010
**e-mail** yuyu09@kofic.or.kr

### International Sales

**Korean Academy of Film Arts**
**tel** +82 2 332 6087(423)
**fax** +82 2 332 6010
**e-mail** yuyu09@kofic.or.kr

# Where My Dear is

**당.신.들이 사는 나라 / Dang-sin-deu-ri Sa-neun Na-ra /**
2011, HD, 5'35''

**DIRECTOR** JANG Yu-kyung **CAST** JEON Young-woon (Old Man)
**GENRE** Animation

## Synopsis

The feelings of loving someone and longing for them swell up like a balloon but are also soft and float up so high that they fall to the ground that much harder. There is a man and a woman who have fallen into their individual holes. The holes are a place of solitude that they cannot share with anyone else. This is a story of the process of two people who parted ways working their way back to the surface and meeting again.

## ANG Yu-kyung_ 장유경 張庾慶

1980 Born in Seoul, South Korea.
2011 Graduated from Korean Academy of Film Arts department of Directing for Animation.

# ZeeC

**ZeeC** / **ZeeC** / 2011, 6'19'', DV 6mm

**DIRECTOR** LEE Ho-rim, BAE Seong-ho

**GENRE** SF

## Synopsis

As robots in the future threaten the mankind, people decide to remove all robots which hide in places. While Mark Brown is undertaking this important assignment, he discovers the shocking truth which has been unknown.

### LEE Ho-rim_ 이호림 李虎林

Born in 1985, Jeollanam-do
Graduated from Chungkang College of Cultural Industries

### BAE Seong-ho_ 배성호 裵成鎬

Born in 1982, Gangwon-do.
Graduated from Chungkang College of Cultural Industries.

### Festivals

- 2011 Puchon International Fantastic Film Festival
- 2011 Anima Mundi-International Animation Festival of Brazil, Short Films Competition

### Production

**Chungkang College of Cultural Industries**
**tel** +82 31 639 5849
**fax** +82 31 639 5791

### International Sales

**INDIESTORY Inc.**
**tel** +82 2 722 6051
**fax** +82 2 722 6055
**e-mail** indiestory@indiestory.com

KOREAN CINEMA 2011

SHORT FILMS

# FESTIVALS WITH SHORT FILM SECTIONS

**Asiana International Short Film Festival (AISFF)**
**아시아나국제단편영화제**
#808 Sinmunno Bldg., 238, Sinmunno1-ga,
Jongno-gu, Seoul 110-061, Korea
**Tel** +82 2 783 6518
**Fax** +82 2 783 6518
**E-mail** aisff@aisff.org
**Website** www.aisff.org

**Busan International Film Festival (BIFF)**
**부산국제영화제**
5F., Seven Bldg., 13-21 Namsan-dong 3-ga,
Jung-gu, Seoul 100-043, Korea
**Tel** +82 2 3675 5097
**Fax** +82 2 3675 5098
**E-mail** piff@piff.org
**Website** www.piff.org

**Busan International Short Film Festival (BASFF)**
**부산국제단편영화제**
#502 East World 1465-3
Jwa-1 dong, Haeundae-gu, Busan, Korea(612-836)
**Tel** +82 51 742 9600
**Fax** +82 51 701 9660
**E-mail** bisff@bisff.org
**Website** www.bisff.org

**Cinema Digital Seoul Film Festival (CINDI)**
**시네마디지털서울영화제**
3F., Joyang Bldg. 565-3, Shinsa-dong,
Gangnam-gu, Seoul, Korea (135-210)
**Tel** +82 2 511 7553
**Fax** +82 2 511 7547
**E-mail** cindi@cindi.or.kr
**Website** www.cindi.or.kr

**DMZ Korean International Documentary Festival**
**DMZ국제다큐멘터리영화제**
3F, 499-1 Paju Book City, Munbal-ri, Gyoha-eup,
Paju-si, Gyeonggi-do, Korea (413-832)
**Tel** +82 31 955 6412
**Fax** +82 31 955 6440
**E-mail** programme1@gdca.or.kr
**Website** dmzdocs.com

**Experimental Film and Video Festival in Seoul (EXiS)**
**서울국제실험영화페스티벌**
6F., Woncheon Bldg., 475-13, Seogyo-dong,
Mapo-gu, Seoul, Korea (121-642)
**Tel** +82 2 3141 1841
**Fax** +82 2 3141 1842
**E-mail** exis@ex-is.org
**Website** www.ex-is.org

**Gwangju International Film Festival (GIFF)**
**광주국제영화제**
3F., 5, ChungJangro 4-ga, Dong-gu, Gwangju-si,
Jeonlanam-do, Korea (501-014)
**Tel** +82 62 228 9968
**Fax** +82 62 228 9972
**E-mail** master@giff.org
**Website** www.giff.org

**Indieforum, Korean Independent Film and Video Makers' Forum**
**인디포럼**
1F.,Hyehwa-dong,
Jongno-gu, Seoul, Korea (53-24)
**Tel** +82 2 722 6056/ 720 6056
**Fax** +82 8 720 6056
**E-mail** indieforum@gmail.com
**Website** www.indieforum.org

**International Women's Film Festival in Seoul (IWFFIS)**
**서울국제여성영화제**
B2 Artreon Bldg,20-25
Changcheon-dong, Seodaemun-gu, Seoul, Korea
**Tel** +82 2 583 3598–9
**Fax** +82 2 3473 5409
**E-mail** wffis@wffis.or.kr
**Website** www.wffis.or.kr



**Jeonju International Film Festival (JIFF)**
**전주국제영화제**
(Jeonju office)5F Girin officetel155-1
Gosa-dong, Wansan-gu, Jeonju-si, Jeonbuk, Korea (560-708)
(Seoul Office) 4F., Korean Stationery Centre, 186-33,
Jangchung 2-ga, Jung-gu, Seoul, Korea (100-855)
**Tel** +82 63 288 5433, +82 2 2285 0562
**Fax** +82 63 288 5411, +82 2 2285 0560
**E-mail** master@jiff.or.kr
**Website** www.jiff.or.kr

**Mise-en-scè's Short Film Festival**
**미쟝센단편영화제**
4F., 104-10, Samseon-dong 4-ga, Seongbuk-gu,
Seoul, Korea (136-044)
**Tel** +82 2 927 5696
**Fax** +82 2 927 5601
**E-mail** msff01@naver.com
**Website** www.msff.or.kr

**Off and Free International Film Festival**
**오프앤프리국제영화제**
**Tel** +82 2 363 5333
**Website** www.offandfree.blog.me

**Puchon International Fantastic Film Festival (PiFan)**
**부천국제판타스틱영화제**
PiFan Organizing Committee Office 1F, Comic Business Center,
Korea Manhwa Contents Agency(KOMACON), 529-2
Sang-Dong, Wonmi-Gu, Bucheon City, Gyeonggi-do, Korea
(420-030)
**Tel** +82 32 327 6313
**Fax** +82 32 322 9629
**E-mail** pifankorea@yahoo.com
**Website** www.pifan.com

**Seoul Independent Documentary Festival (SIDOF)**
**인디다큐페스티벌**
2F., Beom-maeulgil 29, Gongdeok-dong,
Mapo-gu, Seoul, Korea (121-800)
**Tel** +82 2 334 3166
**Fax** +82 2 363 3154
**E-mail** kifv@kifv.org
**Website** www.sidof.org

**Seoul Independent Film Festival (SIFF)**
**서울독립영화제**
2F., 82-9, Gongdeok-dong,
Mapo-gu, Seoul, Korea (121-800)
**Tel** +82 2 362 9513
**Fax** +82 2 363 3154
**E-mail** siff@siff.or.kr
**Website** www.siff.or.kr

**Seoul International Cartoon & Animation Festival (SICAF)**
**서울국제만화애니페스티발**
#202, B-dong, Seoul Animation Center E, 8-145,
Yejang-dong, Jung-gu, Seoul, Korea (100-250)
**Tel** +82 2 3455 8435
**Fax** +82 2 3455 8422
**E-mail** film@sicaf.org
**Website** www.sicaf.org

**Seoul International Extreme-short Image & Film Festival (SESIFF)**
**서울국제초단편영상제**
#207-1, KICCX Venture Center, Guro-Digital 3Gil,
Guro-gu, Seoul, Korea (152-759)
**Tel** +82 2 6300 6850
**Fax** +82 2 6300 6853
**E-mail** sesiff@sesiff.org
**Website** www.sesiff.org

**Seoul Human Rights Film Festival**
**서울인권영화제**
3F., 398-17, Jungrim-dong,
Jung-gu, Seoul, Korea (100-360)
**Tel** +82 2 313 2407
**Fax** +82 2 365 5364
**E-mail** hrfilmfestival@sarangbang.or.kr
**Website** www.sarangbang.or.kr

**Seoul International Film Festival (SeNef)**
**서울국제영화제**
5F., YouAhn Bldg. 146-23 Samsung-dong,
Gangnam-Gu, Seoul, Korea (135-090)
**Tel** +82 2 518 4332
**Fax** +82 2 518 4333
**E-mail** shift@senef.net
**Website** www.senef.net

## FESTIVALS WITH SHORT FILM SECTIONS

**Seoul International Family Film Festival**
**서울국제가족영상축제**
301 Buyeong Bldg, 29 Songpa-dong,
Songpa-Gu, Seoul, Korea (110-300)
**Tel** +82 2 777 1444
**Fax** +82 2 777 1449
**E-mail** sifff@sifff.org
**Website** www.sifff.org

**Seoul International Youth Film Festival**
**서울국제청소년영화제**
#538-98, Arirang Cine & Media Center, Donam 2-dong,
Seongbuk-gu, Seoul, Korea (136-891)
**Tel** +82 2 775 0501
**Fax** +82 2 775 0502
**E-mail** siyff@siyff.com
**Website** www.siyff.com

# FILM SCHOOLS

**Cheongju University, Department of Fim**
**청주대학교 영화과**
College of Art, Cheongju University, Naedeok 2-dong,
Sangdang-gu, Cheongju-si, Chungbuk, Korea (360-764)
**Tel** +82 043 229 8692
**Fax** +82 043 229 8643
**E-mail** filmeo@naver.com
**Website** www.cju.ac.kr

**Chung-Ang University, Department of Film**
**중앙대학교 영화학과**
#221, Heukseok-dong,
Dongjak-gu, Seoul, Korea (156-861)
**Tel** +82 2 820 5799
**E-mail** filmpau@gmail.com
**Website** cinema.cau.ac.kr

**Dongguk University, Department of Film & Digital Media**
**동국대학교 영화영상학과**
26, Pil-dong 3-ga,
Jung-gu, Seoul, Korea (100-715)
**Tel** +82 2 2260 8754
**Fax** +82 2 2285 1284
**E-mail** filmdgu@hanmail.net
**Website** movie.dongguk.ac.kr

**Hanyang University, Department of Film**
**한양대학교 영화학과**
1F Olympic Gym, Wangsimni-ro 222,
Seongdong-gu, Seoul, Korea (133-791)
**Tel** +82 2 2220 0800
**Fax** +82 2 2220 2733
**E-mail** july2413@hanyang.ac.kr
**Website** cinema.hanyang.ac.kr

**KonKuk University, Department of Film**
**건국대학교 영화전공**
Division of Art, Art-Culture College, KonKuk University,
Hwayang-dong 1,
Kwang-jin-gu, Seoul, Korea (143-701)
**Tel** +82 2 2049 6094
**Fax** +82 2 2049 6099
**E-mail** movie6013@naver.com
**Website** artani.konkuk.ac.kr/eng

**Korea National University of Arts, Department of Film Making**
**한국예술종합학교 영상원 영화과**
146-37 Hwarang-ro 32-gil,
Seongbuk-gu, Seoul, Korea (136-716)
**Tel** +82 2 746 9551
**Fax** +82 2 746 9549
**E-mail** filmkarts@gmail.com
**Website** www.karts.ac.kr

**Korean Academy of Film Arts**
**한국영화아카데미**
#337-8, Seogyo-dong,
Mapo-gu, Seoul, Korea (121-836)
**Tel** +82 2 332 6087 (423)
**Fax** +82 2 332 6010
**E-mail** yuyu09@kofic.or.kr
**Website** http://www.kafa.ac/eng/

**KyungHee University, Department of Theater and Film**
**경희대학교 연극영화학과**
1 Hoegi-dong,
Dongdaemun-gu, Seoul, Korea (130-050)
**Tel** +82 2 961 0224
**Fax** +82 2 963 3152
**E-mail** khsc0108@khu.ac.kr
**Website** http://web.khu.ac.kr/~drama_film

**Kyugsung University, Department of Film & Theater**
**경성대학교 연극영화학과**
#314-79, Daeyeon 3-dong,
Nam-gu, Busan, Korea (608-736)
**Tel** +82 51 663 5180
**Fax** +82 51 623 4972
**E-mail** sijun@ks.ac.kr
**Website** http://ks.ac.kr/FilmTheater

**Sungkyunkwan University Department of Film, TV & Media**
**성균관대학교 영상학과**
3F, Soosun-kwan, Sungkyunkwan University, Myeongnyun 3-ga,
Jongno-gu, Seoul, Korea (110-523)
**Tel** +82 2 760 0661
**Fax** +82 2 760 0660
**Website** ftm.kr

# SHORT FILM SALES

**Amuse**
**어뮤즈**
3F, 82-9 Gongduk-dong,
Mapo-Gu, Seoul, Korea (121-800)
**Tel** +82 2 747 9128
**Fax** +82 2 711 9128
**E-mail** amusefilm@gmail.com
**Website** www.amusefilm.com

**Central Park Film Distribution Agency**
**센트럴파크**
B112 Art Center, Chung-Ang University, 221 Heukseok-dong,
Dongjak-Gu, Seoul, Korea (156-756)
**Tel** +82 10 7157 2015
**E-mail** centralpark.co@gmail.com
**Website** centralparkfilms.co.kr

**Cinema DAL**
**시네마 달**
3F, 134-2
Myeongnyun 3-ga, Jongno-gu, Seoul, Korea(110-523)
**Tel** +82 2 337 2135
**Fax** +82 2 325 2137
**E-mail** cinemadal@cinemadal.com
**Website** http://www.cinemadal.com

**FINECUT Co., Ltd.**
**㈜화인컷**
4F., Incline Bldg., 891-37, Daechi-dong,
Gangnam-gu, Seoul, Korea (135-280)
**Tel** +82 2 569 8777
**Fax** +82 2 569 9466
**E-mail** cineinfo@finecut.co.kr
**Website** www.finecut.co.kr

**INDIESTORY Inc.**
**㈜인디스토리**
4F., Baekak Bldg, 135-4, Tongin-dong
Jongno-gu, Seoul, Korea (110-043)
**Tel** +82 2 722 6051
**Fax** +82 2 722 6055
**E-mail** indiestory@indiestory.com
**Website** www.indiestory.com

# INDEX OF 2011 FILMS

## By Title(English - Korean)


| English Title | Korean Title | Page |
|---|---|---|
| 0.201 | 0.201 | 096 |
| 36.5℃ | 36.5℃ | 008 |
| The Abortion | 외침 | 009 |
| Adventure | 모험 | 010 |
| Anywhere in Seoul, 2010 | 2010년, 서울 | 011 |
| Back to the Womb | 엄마 뱃속으로 | 012 |
| Bad Dream | Bad Dream | 013 |
| Beautiful | 아름다운 | 014 |
| The Blood Seller | 피를 파는 사나이 | 015 |
| Blue Desert | 푸른사막 | 016 |
| Bob | 보브 | 017 |
| Bom Su·m | 봄숨 | 100 |
| Break Down | Break Down | 018 |
| Breakfast Table | 아침 식탁 | 114 |
| Bullshit | 지랄 | 019 |
| Bye Bai | 바이바이 | 101 |
| Camels | 낙타들 | 102 |
| The Camera | The Camera | 020 |
| Can't Go Up There | 떠날 수 없는 | 021 |
| Changgyeong Park | 창경원 | 022 |
| City of Good people | 선량한 인간들의 도시 | 103 |
| Chupachups | 너의 결혼식, 나의 결혼식 | 023 |
| CPR, Please. | CPR 좀 해주세요 | 024 |
| CUE | 큐 | 104 |
| A Day | 하루 | 025 |
| A Day on the Roof | 죽이는 하루 | 026 |
| Desperate Crossing | Desperate Crossing | 105 |
| Fake Mom | 짝퉁엄마 | 028 |
| Finis Operis | 불멸의 사나이 | 029 |
| Fly by Night | 야간비행 | 030 |
| The Frog | 개구리 | 031 |
| From the End | 끝에서부터 | 032 |
| A Function | 이계도함수 | 033 |
| Ghost | 고스트 | 034 |
| Ghostwrite | 대필 | 035 |
| Girl A | 소녀 A | 036 |

| English Title | Korean Title | Page |
|---|---|---|
| Good for Nothing | 거지같은 놈 | 037 |
| Go Underground | 지하로 | 038 |
| Graduation Photo | 졸업사진 | 039 |
| Growing Pain | 풍선껌 | 040 |
| Happy Birthday | Happy Birthday | 106 |
| Heat Transfer | 화의전이 | 115 |
| Her Name is No Name | Her Name is No Name | 107 |
| The Hideout | 소굴 | 042 |
| Home Entertainment | 가족오락관 | 043 |
| Home Sweet Home | 즐거운 나의 집 | 044 |
| How to Get Over | 그들의 대처법 | 045 |
| HUSH HUSH | 쉿 | 046 |
| I Am Alone | 혼자있다 | 047 |
| I Can Hear | 별다방 미쓰리 | 048 |
| I Can Hear You | 당신을 듣다 | 049 |
| I Didn't Know You Were That Cool | 상쾌한 대미를 위한 그녀와 나만의 질의응답 | 050 |
| I Want to Owe You | 빚지고 싶다 | 051 |
| I'm Fine | 괜찮아요 | 052 |
| In Eyeshot of Me | 나의 시선 끝에 | 053 |
| In Front of the House | 집 앞에서 | 054 |
| Intervention | 그녀의 단속반 | 055 |
| Lee-Sang's Strange Reversible Reaction | 이상.한가역반응 | 056 |
| Lightning Bug | 개똥벌레 | 057 |
| Make-up | 메이크업 | 058 |
| Man Did Not Cry | 남자는 울지 않았다 | 116 |
| Mask and Mirror | 가면과 거울 | 059 |
| A Middle-aged Man | 미들에이지 맨 | 060 |
| Midnight Express | 구해줘! | 061 |
| Mising | 미싱 | 062 |
| Modern Family | 모던패밀리 | 063 |
| Modern Family | 모던패밀리 | 064 |
| Moonlight Sonata | 달빛소나타 | 065 |
| Negligence of Service | 복무태만 | 066 |
| Nevertheless… | 제대로 걷기 | 067 |
| Next Door to Eden | Next Door to Eden | 108 |
| Night Fishing | 파란만장 | 068 |

| English Title | Korean Title | Page |
|---|---|---|
| No Land for the People | 인민은 거기 없었다 | 069 |
| No~problem! | No~problem! | 109 |
| NowHere | 지금, 여기에 | 110 |
| Odd | 오드 | 111 |
| Paprika Feast | 구천리 마을잔치 | 070 |
| Perpetrator | 가해자 | 071 |
| The Physics Class | 물리수업 | 072 |
| Plastic Bean | 플라콩 | 073 |
| Pokerface Girl | 포커페이스 걸 | 074 |
| POISON FROG | 독개구리 | 075 |
| Rear Window | 창 | 076 |
| The Recorder Exam | 리코더 시험 | 077 |
| Rough Education | 험한 교육 | 078 |
| See the Sound | 소리 | 079 |
| See You Tomorrow | 애드벌룬 | 080 |
| SERA | SERA | 081 |
| She Said | She Said | 082 |
| Sinlim Dream | 신림동드림 | 083 |
| Slept in | 잠잔 날 | 084 |
| Song's Worklog | 송여사님의 작업일지 | 097 |
| Space Radio | 우주라디오 | 112 |
| Spotlight | 스포트라이트 | 085 |
| STAIRS | 계단 | 086 |
| Stray Cats | 도둑고양이들 | 087 |
| Study Group | 그룹스터디 | 088 |
| Take a Deep Breath | Take a Deep Breath | 113 |
| Thank You | 감사합니다 | 089 |
| True Seeing | 트루 씨잉 | 090 |
| You Promised Me | 어떤 약속 | 091 |
| Watched | 감시 | 092 |
| Where My Dear is | 당.신.들이 사는 나라 | 117 |
| ZeeC | ZeeC | 118 |




## By Title(Korean - English)


| Korean Title | English Title | Page |
|---|---|---|
| 0.201 | 0.201 | 096 |
| 2010년, 서울 | Anywhere in Seoul, 2010 | 011 |
| 36.5℃ | 36.5℃ | 008 |
| 가면과 거울 | Mask and Mirror | 059 |
| 가족오락관 | Home Entertainment | 043 |
| 가해자 | Perpetrator | 071 |
| 감사합니다 | Thank You | 089 |
| 감시 | Watched | 092 |
| 개구리 | The Frog | 031 |
| 개똥벌레 | Lightning Bug | 057 |
| 거지같은 놈 | Good for Nothing | 037 |
| 계단 | STAIRS | 086 |
| 고스트 | Ghost | 034 |
| 괜찮아요 | I'm Fine | 052 |
| 구천리 마을잔치 | Paprika Feast | 070 |
| 구해줘! | Midnight Express | 061 |
| 그녀의 단속반 | Intervention | 055 |
| 그들의 대처법 | How to Get Over | 045 |
| 그룹스터디 | Study Group | 088 |
| 끝에서부터 | From the End | 032 |
| 나의 시선 끝에 | In Eyeshot of Me | 053 |
| 낙타들 | Camels | 102 |
| 남자는 울지 않았다 | Man Did Not Cry | 116 |
| 너의 결혼식, 나의 결혼식 | Chupachups | 023 |
| 달빛소나타 | Moonlight Sonata | 065 |
| 당.신.들이 사는 나라 | Where My Dear is | 117 |
| 당신을 듣다 | I Can Hear You | 049 |
| 대필 | Ghostwrite | 035 |
| 도둑고양이들 | Stray Cats | 087 |
| 독개구리 | POISON FROG | 075 |
| 떠날 수 없는 | Can't Go Up There | 021 |
| 리코더 시험 | The Recorder Exam | 077 |
| 메이크업 | Make-up | 058 |
| 모던패밀리 | Modern Family | 063 |
| 모던패밀리 | Modern Family | 064 |
| 모험 | Adventure | 010 |

# INDEX OF 2011 FILMS

## By Title(Korean - English)


| Korean Title | English Title | Page |
|---|---|---|
| 물리수업 | The Physics Class | 072 |
| 미들에이지 맨 | A Middle–aged Man | 060 |
| 미싱 | Mising | 062 |
| 바이바이 | Bye Bai | 101 |
| 별다방 미쓰리 | I Can Hear | 048 |
| 보브 | Bob | 017 |
| 복무태만 | Negligence of Service | 066 |
| 봄숨 | Bom Su:m | 100 |
| 불멸의 사나이 | Finis Operis | 029 |
| 빚지고 싶다 | I Want to Owe You | 051 |
| 상쾌한 대미를 위한 그녀와 나만의 질의응답 | I Didn't Know You Were That Cool | 050 |
| 선량한 인간들의 도시 | City of Good people | 103 |
| 소굴 | The Hideout | 042 |
| 소녀 A | Girl A | 036 |
| 소리 | See the Sound | 079 |
| 송여사님의 작업일지 | Song's Worklog | 097 |
| 쉿 | HUSH HUSH | 046 |
| 스포트라이트 | Spotlight | 085 |
| 신림동드림 | Sinlim Dream | 083 |
| 아름다운 | Beautiful | 014 |
| 아침 식탁 | Breakfast Table | 114 |
| 애드벌룬 | See You Tomorrow | 080 |
| 야간비행 | Fly by Night | 030 |
| 어떤 약속 | You Promised Me | 091 |
| 엄마 뱃속으로 | Back to the Womb | 012 |
| 오드 | Odd | 111 |
| 외침 | The Abortion | 009 |
| 우주라디오 | Space Radio | 112 |
| 이계도함수 | A Function | 033 |
| 이상,한가역반응 | Lee–Sang's Strange Reversible Reaction | 056 |
| 인민은 거기 없었다 | No Land for the People | 069 |
| 잠잔 날 | Slept in | 084 |
| 제대로 걷기 | Nevertheless··· | 067 |
| 졸업사진 | Graduation Photo | 039 |
| 죽이는 하루 | A Day on the Roof | 026 |
| 즐거운 나의 집 | Home Sweet Home | 044 |

| Korean Title | English Title | Page |
|---|---|---|
| 지금, 여기에 | NowHere | 110 |
| 지랄 | Bullshit | 019 |
| 지하로 | Go Underground | 038 |
| 집 앞에서 | In Front of the House | 054 |
| 짝퉁엄마 | Fake Mom | 028 |
| 창 | Rear Window | 076 |
| 창경원 | Changgyeong Park | 022 |
| 큐 | CUE | 104 |
| 트루 씨잉 | True Seeing | 090 |
| 파란만장 | Night Fishing | 068 |
| 포커페이스 걸 | Pokerface Girl | 074 |
| 푸른사막 | Blue Desert | 016 |
| 풍선껌 | Growing Pain | 040 |
| 플라콩 | Plastic Bean | 073 |
| 피를 파는 사나이 | The Blood Seller | 015 |
| 하루 | A Day | 025 |
| 험한 교육 | Rough Education | 078 |
| 혼자있다 | I Am Alone | 047 |
| 화의전이 | Heat Transfer | 115 |
| Bad Dream | Bad Dream | 013 |
| Break Down | Break Down | 018 |
| The Camera | The Camera | 020 |
| CPR 좀 해주세요 | CPR, Please. | 024 |
| Desperate Crossing | Desperate Crossing | 105 |
| Happy Birthday | Happy Birthday | 106 |
| Her Name is No Name | Her Name is No Name | 107 |
| Next Door to Eden | Next Door to Eden | 108 |
| No~problem! | No~problem! | 109 |
| SERA | SERA | 081 |
| She Said | She Said | 082 |
| Take a Deep Breath | Take a Deep Breath | 113 |
| ZeeC | ZeeC | 118 |




## By Director


| Director | English Title | Page |
|---|---|---|
| KIM Taeck-gyu | Plastic Bean | 073 |
| KOH Jung-wook | POISON FROG | 075 |
| AHN Gooc-jin | Double Clutch | 027 |
| BAE Jong-dae | Adventure | 010 |
| BAE Seong-ho | ZeeC | 118 |
| BYUN Jay-cheol | Sinlim Dream | 083 |
| CHO Hyung-rae | Plastic Bean | 073 |
| CHOI Hye-sun | I Want to Owe You | 051 |
| CHOI Jeong-shik | Study Group | 088 |
| CHOI Jin-Sung | Lee-Sang's Strange Reversible Reaction | 056 |
| CHOI Seung-yeun | Mising | 062 |
| CHOI Suk-hun | CUE | 104 |
| CHOI Sung-eun | A Middle-aged Man | 060 |
| CHOI Yeonu | Back to the Womb | 012 |
| CHOI Young-eun | I Didn't Know You Were That Cool | 050 |
| CHOI Young-eun | She Said | 082 |
| CHUN Kee-hak | Changgyeong Park | 022 |
| Dahci Ma | Ghost | 034 |
| HA Jung-su | No Land for the People | 069 |
| HAN Jae-bin | A Day | 025 |
| HONG Esther | Next Door to Eden | 108 |
| HUR Bum-wook | City of Good people | 103 |
| HWANG Yeali | From the End | 032 |
| HYUN Jeong-jae | Make-up | 058 |
| James HAN | Good for Nothing | 037 |
| JANG Se-jung | Beautiful | 014 |
| JANG Yea-eun | Odd | 111 |
| JANG Yu-kyung | Where My Dear is | 117 |
| JEON Ji-sun | Bom Su:m | 100 |
| JEON Min-seok | Desperate Crossing | 105 |
| JO Yeun-hui | Her Name is No Name | 107 |
| JOE Seung-yeon | Rough Education | 078 |
| JUNG Dae-gi | CPR, Please. | 024 |
| JUNG yong-won | See the Sound | 079 |
| KANG Jina | Paprika Feast | 070 |
| KIM Bo-ra | The Recorder Exam | 077 |

| Director | English Title | Page |
|---|---|---|
| KIM Chae-hyun | The Breakfast Table | 114 |
| KIM Dae-woong | I'm Fine | 052 |
| KIM Da-hye | Space Radio | 112 |
| KIM Eui-suk | Midnight Express | 061 |
| KIM Gun | Pokerface Girl | 074 |
| KIM Han-hyuk | STAIRS | 086 |
| KIM Hyun-ah | Next Door to Eden | 108 |
| KIM Jeong-dong | I Can Hear | 048 |
| KIM Jung-in | The Frog | 031 |
| KIM Kwang-bin | Modern Family | 063 |
| KIM Min-chul | Anywhere in Seoul, 2010 | 011 |
| KIM Min-jung | Next Door to Eden | 108 |
| KIM Moon-gyeong | Modern Family | 064 |
| KIM Myoung-sim | Nevertheless··· | 067 |
| KIM Seok | Bye Bai | 101 |
| KIM Sung-moo | A Day on the Roof | 026 |
| KIM Taeck-gyu | Spotlight | 085 |
| KIM Tae-yong | Negligence of Service | 066 |
| KIM Yang-ryoung | Break Down | 018 |
| KIM Yong-min | Bad Dream | 013 |
| KIM Yong-sam | Home Entertainment | 043 |
| KIM Yong-tae | Lightning Bug | 057 |
| KIM Yong-wan | Intervention | 055 |
| KIM Zoo-yong | Graduation Photo | 039 |
| KO Seok-heui | 0.201 | 096 |
| KWAK Dong-yup | Ghostwrite | 035 |
| KWON Oh-kyung | Home Sweet Home | 044 |
| KWON Oh-seung | 36.5℃ | 008 |
| KYUNG Ji-suk | Chupachups | 023 |
| LEE Chang-hee | The Hideout | 042 |
| LEE Eun-sang | Fake Mom | 028 |
| LEE Ho-rim | ZeeC | 118 |
| LEE Hwan | Bullshit | 019 |
| LEE Hyun-soo | A Function | 033 |
| LEE Jae-hyun | True Seeing | 090 |
| LEE Jin-ho | Go Underground | 038 |

# INDEX OF 2011 FILMS

## By Director


| Director | English Title | Page |
|---|---|---|
| **LEE Ji-won** | Blue Desert | 016 |
| **LEE Jung-haeng** | The Physics Class | 072 |
| **LEE Jung-woo** | The Camera | 020 |
| **LEE Kyeong-won** | Hideless | 041 |
| **LEE Sang-hyun** | HUSH HUSH | 046 |
| **LEE Sang-su** | Girl A | 036 |
| **LEE Seung-min** | Happy Birthday | 106 |
| **LEE Tae-ho** | In Front of the House | 054 |
| **LEE Woo-jung** | See You Tomorrow | 080 |
| **LIM Cheol-min** | Moonlight Sonata | 065 |
| **LIM Kyoung-tack** | Slept in | 084 |
| **LIM Woo-Seong** | SERA | 081 |
| **MIN Boung-hun** | Mask and Mirror | 059 |
| **MIN Byung-woo** | Stray Cats | 087 |
| **MOON Byoung-gon** | Finis Operis | 029 |
| **MOON Ha-yan** | Thank You | 089 |
| **MOON Hyung-il** | The Man Did Not Cry | 053 |
| **NA Hye-ryun** | No~problem! | 109 |
| **Navi** | Song's Worklog | 097 |
| **OH Ji-hye** | In Eyeshot of Me | 116 |
| **PARK Chan-kyong** | Night Fishing | 068 |
| **PARK Chan-wook** | Night Fishing | 068 |
| **PARK Jee-youn** | Camels | 102 |
| **PARK Joo-young** | I Can Hear You | 049 |
| **PARK Sun** | How to Get Over | 045 |
| **PIL Gam-sung** | You Promised Me | 091 |
| **SHIM Hyun-Seok** | The Abortion | 009 |
| **SHIN Jae-young** | The Heat Transfer | 115 |
| **SON Bong-soo** | The Blood Seller | 015 |
| **SON Tae-gyum** | Fly by Night | 030 |
| **SONG Jong-hoon** | Perpetrator | 071 |
| **SUN Nan** | Rear Window | 076 |
| **SUNG Bo-kyung** | Take a Deep Breath | 113 |
| **TAK Dool-soon** | NowHere | 110 |
| **UHM Dae-yong** | Bob | 017 |
| **WEE Bona** | Growing Pain | 040 |
| **YANG ji-soo** | Watched | 092 |
| **YOON Young-woo** | Can't Go Up There | 021 |
| **YU Jung-hyun** | I Am Alone | 047 |